

GENERAL NOTES-PLUMBING

- BEFORE COMMENCEMENT OF WORK, THE CONTRACTOR SHALL VERIFY THE EXACT LOCATION, ELEVATIONS AND CHARACTERISTICS OF ALL UTILITIES AND PIPING AND SHALL IMMEDIATELY NOTIFY THE ARCHITECT OF ANY DISCREPANCIES.
- EXACT LOCATIONS AND MOUNTING HEIGHTS OF PLUMBING FIXTURES SHALL BE OBTAINED FROM THE ARCHITECTURAL DRAWINGS.
- ALL PLUMBING SHALL BE INSTALLED SO AS TO AVOID INTERFERENCE WITH ELECTRICAL AND MECHANICAL EQUIPMENT AND STRUCTURAL FRAMING.
- ALL WORK SHALL CONFORM TO CODE, IN CASE OF CONFLICTS WITH CODES, DRAWINGS, OR SPECIFICATIONS, THE MOST STRINGENT SHALL PREVAIL.
- VENTS THRU ROOF SHALL BE INSTALLED 10'-0" FROM OR TERMINATED 3'-0" ABOVE ANY FRESH AIR INTAKES.
- THE CONTRACTOR SHALL COORDINATE THE LOCATION OF ALL CEILING ACCESS PANELS WITH THE ARCHITECTURAL REFLECTED CEILING PLAN AND ELECTRICAL LIGHTING PLAN.
- THE CONTRACTOR SHALL MAKE ALL ARRANGEMENTS WITH UTILITY COMPANIES FOR SERVICE AND CONNECTION AND SHALL MAKE APPLICATION FOR SERVICE AND PERMITS IN THE NAME OF THE OWNER AND SHALL PAY ALL FEES AND CHARGES INCLUDING THE COST OF VAULTS AND METERS.
- THE CUTTING OF EXISTING PAVING, WALKS AND/OR FLOORS SHALL BE BY MACHINE SAW CUTTING. HOLES FOR PIPES IN CONCRETE WALL OR FLOOR SHALL BE DONE BY CORE DRILLING EQUIPMENT AND PATCH TO MATCH EXISTING.
- CONNECTION BETWEEN INCOMPATIBLE MATERIALS ABOVE GRADE AND INSIDE BUILDING SHALL BE MADE WITH TWO DIELECTRIC UNIONS SEPARATED BY A 12" SECTION OF RED BRASS PIPE.
- CONTRACTOR SHALL PROVIDE ALL VALVES, GAS COCKS, BACKFLOW PREVENTION DEVICES AND INDIRECT WASTE LINES AS REQUIRED.
- ALL LAVATORY AND SINK FAUCETS SHALL BE CERTIFIED, REQUIRING FLOW CONTROL OF 2.2 GPM.
- ALL CLEANOUTS SHALL BE INSTALLED WHERE READILY ACCESSIBLE. THE CONTRACTOR SHALL COORDINATE ALL CLEANOUT LOCATIONS OF EQUIPMENT, CABINETS, ETC., WITH THE ARCHITECT PRIOR TO ANY INSTALLATION.
- THESE DRAWINGS ARE FOR BIDDING PURPOSES ONLY. THEY ARE ESSENTIALLY DIAGRAMMATIC TO THE EXTENT THAT MANY OFFSETS, BONDS, UNIONS, SPECIFIC FITTINGS AND EXACT LOCATIONS ARE NOT INDICATED.
- PLUMBING CONTRACTOR SHALL VISIT THE JOB SITE PRIOR TO BASE BID. HE SHALL INCLUDE ALL HIS SITE INFORMATION & EXISTING CONDITIONS WITHIN HIS BASE BID. HE SHALL BE RESPONSIBLE FOR COMPLETE AND FULLY FUNCTIONING PLUMBING SYSTEMS.
- DO NOT LOCATE ANY PIPING OVER ELECTRICAL PANEL OVER PANEL.
- A MINIMUM OF 20 PSI WATER PRESSURE IS REQUIRED IN THE BUILDING, DOWNSTREAM OF THE WATER METER AND BACKFLOW PREVENTOR, WATER METER AND BACKFLOW PREVENTOR PROVIDED BY SITE CONTRACTOR.
- REFER TO ARCHITECTURAL FLOOR PLANS FOR EXACT LOCATIONS OF PLUMBING FIXTURES AND KITCHEN EQUIPMENT.
- PLUMBING CONTRACTOR TO VERIFY PIPE MATERIALS FOR PLUMBING SYSTEM PRIOR TO BIDDING & INSTALLATION.
- PLUMBING CONTRACTOR SHALL COORDINATE SITE UTILITIES W/ ARCHITECT & CIVIL. PLUMBING CONTRACTOR SHALL COORDINATE EXACT LOCATION OF PLUMBING ROUGH-IN.
- PLUMBING CONTRACTOR SHALL INSTALL WATER PIPING ONLY IN AREAS WHICH ARE PROVIDED WITH SUFFICIENT HEAT TO PREVENT FREEZING.
- PLUMBING CONTRACTOR SHALL ISOLATE ALL EXISTING PVC SANITARY VENTS, REMOVE AND REPLACE WITH SERVICE WEIGHT CI

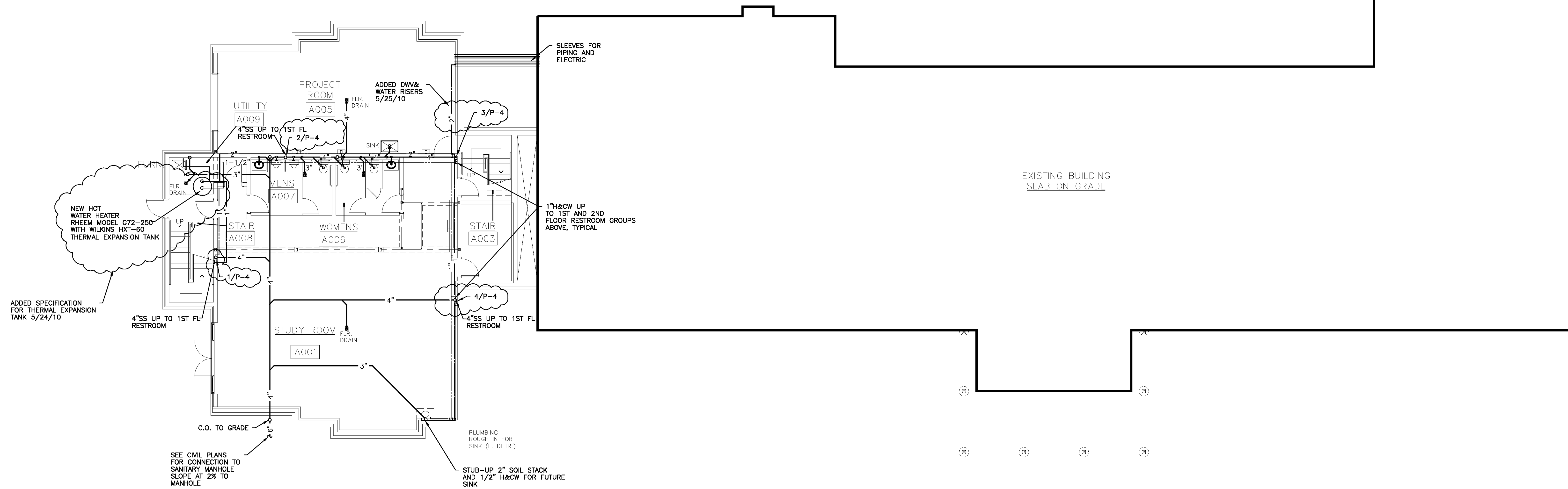

1 BASEMENT PLUMBING PLAN
 P-1 Scale 1/8"=1'-0"

Design & Construction, Inc.
 Engineering Services - Construction - Construction Management
 1131 Colorado Center, Des Peres, Missouri 63151
 Phone 314-965-8032 Fax 314-965-8044
 David H. Polmann, P.E., C.B.O. - email dhp@dcsign-co.net
 State of MO Engineering Corp: 1999141113
 State of Missouri Prof. Engineer: E-26777
 Registered Discipline: Mechanical Engineering

Merlo Plumbing Co., Inc.
 11041 Gravois Industrial Court - St. Louis, MO 63128
 Plumbing - Irrigation - Fountains
 (314) 843-1000 phone (314) 843-1800 fax
 www.merloplumbing.com

Kappa Sigma
 University of Missouri
 Rolla, Missouri

THE SEAL AND SIGNATURE APPLY ONLY TO THE DOCUMENT TO WHICH THEY ARE AFFIXED. THE SIGNATURE OF THIS DOCUMENT EXPRESSLY DENIES ANY AND ALL RESPONSIBILITY FOR DOCUMENTS THAT DO NOT BEAR HIS SEAL AND SIGNATURE, INCLUDING BUT NOT NECESSARILY LIMITED TO DRAWINGS, SPECIFICATIONS, ESTIMATES, REPORTS, AND OTHER SIMILAR INSTRUMENTS OF SERVICE INTENDED TO BE USED FOR THIS PROJECT.
 PLANS ARE NOT VALID UNLESS ORIGINAL SEAL AND SIGNATURE IS PRESENT, AND DATED.

DRAWN BY: D.POLLMANN
 CHECKED BY: D. POLLMANN
 5-11-10 4071

P-1
 SHEET 1 OF 3

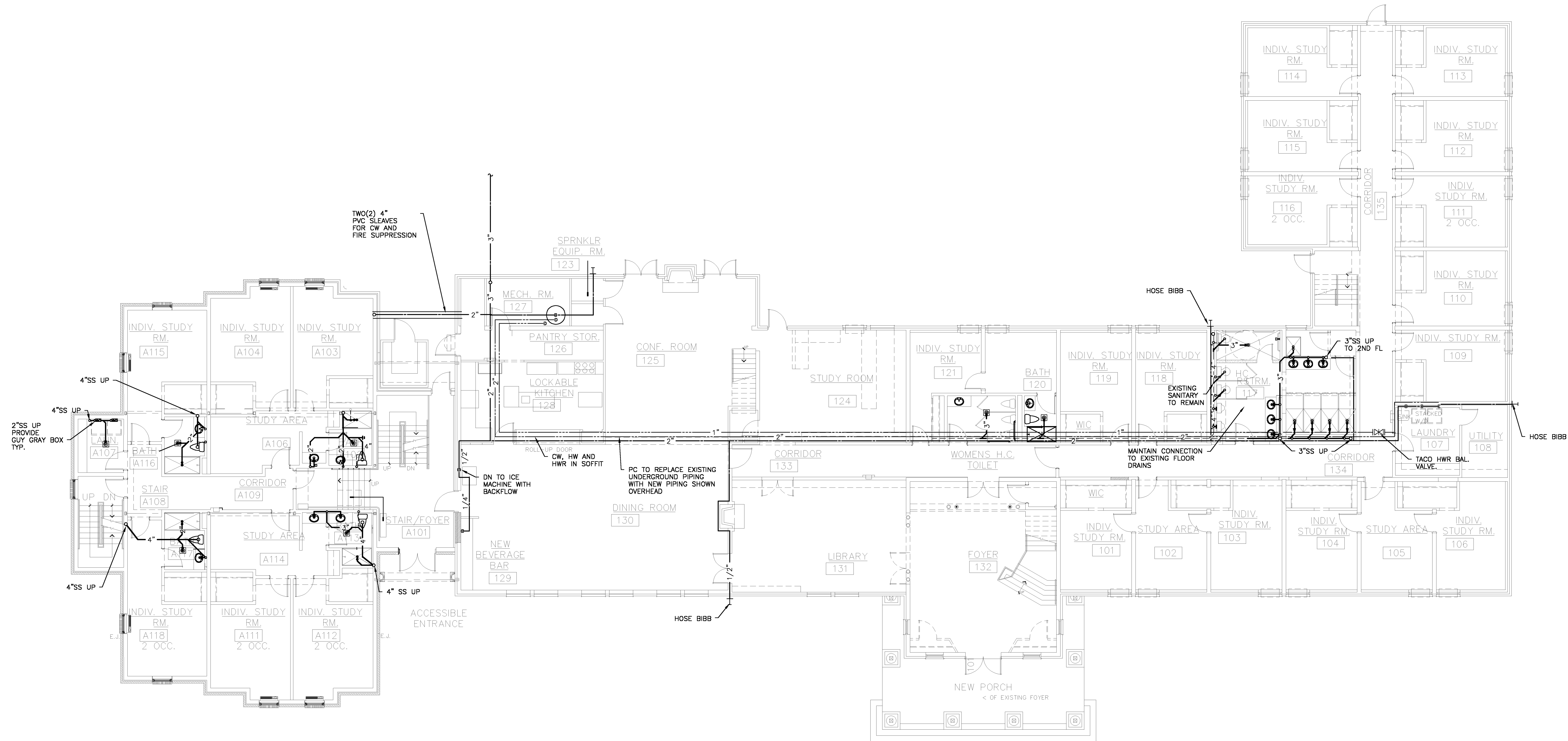

1 FIRST FLOOR PLUMBING PLAN
 P-2 Scale 1/8"=1'-0"

Mechanical Electrical Plumbing

Design & Construction, Inc.
 Engineering Services - Construction - Construction Management
 1131 Colonnade Center, Des Peres, Missouri 63131
 Phone 314-965-8032 Fax 314-965-8044
 David H. Pollmann, P.E., C.S.O. - e-mail davep@design-co.net
 State of MO Engineering Corp: 1999141113
 State of Missouri Prof. Engineer: E-26777
 Registered Discipline: Mechanical Engineer

MP Merlo Plumbing Co., Inc.
 11041 Gravois Industrial Court, St. Louis, MO 63128
 Plumbing - Irrigation - Fountains
 (314) 943-1000 phone (314) 943-1800 fax
 www.merloplumbing.com

Kappa Sigma
 University of Missouri
 Rolla, Missouri

THE SEAL AND SIGNATURE APPLY ONLY TO THE DOCUMENT TO WHICH THEY ARE AFFIXED. THE SIGNER OF THIS DOCUMENT EXPRESSLY DISCLAIMS ANY AND ALL RESPONSIBILITY FOR DOCUMENTS THAT DO NOT BEAR HIS SEAL AND SIGNATURE INCLUDING, BUT NOT NECESSARILY LIMITED TO, DRAWINGS, SPECIFICATIONS, ESTIMATES, REPORTS, AND OTHER SIMILAR INSTRUMENTS OF SERVICE INTENDED TO BE USED FOR THIS PROJECT.

PLANS ARE NOT VALID UNLESS ORIGINAL SEAL AND SIGNATURE IS PRESENT, AND DATED.

DRAWN BY: D.POLLMANN
 CHECKED BY: D. POLLMANN

5-11-10 4071

P-2
 SHEET 2 OF 3

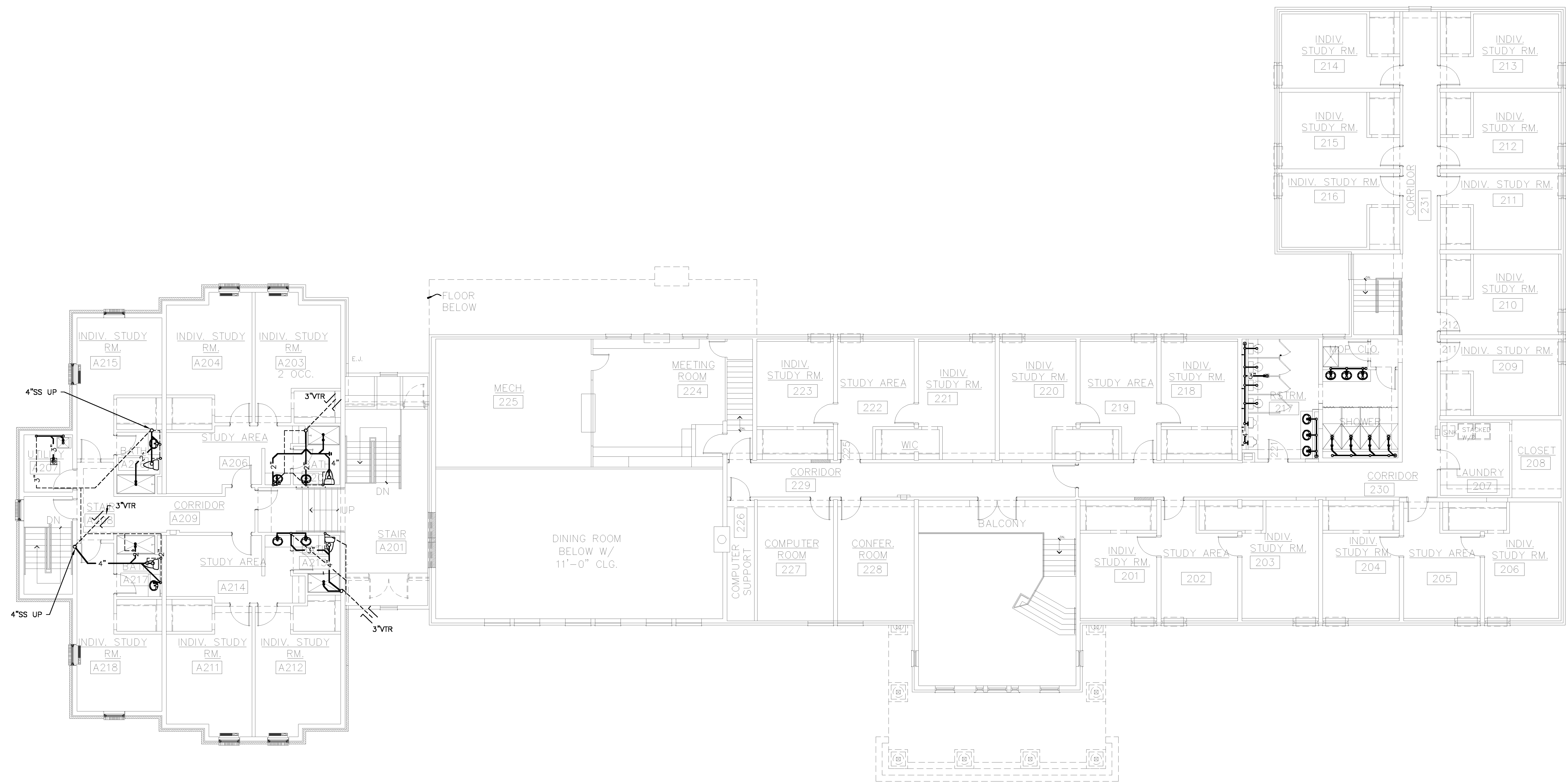

1
P-3
SECOND FLOOR PLUMBING PLAN
 Scale 1/8"=1'-0"

Mechanical Electrical Plumbing
Design & Construction, Inc.
 Engineering Services - Construction - Construction Management
 1131 Colorado Center, Des Peres, Missouri 63131
 Phone 314-965-8232 Fax 314-965-8044
 David H. Pollmann, P.E., C.B.O. - e-mail david@design-co.net
 State of MO Engineering Corp. 1999141113
 State of Missouri Prof. Engineer: E-26777
 Registered Discipline: Mechanical Engineering

Merlo Plumbing Co., Inc.
 11041 Gravois Industrial Court, St. Louis, MO 63128
Plumbing - Irrigation - Fountains
 (314) 843-1000 phone (314) 843-1800 fax
 www.merloplumbing.com

Kappa Sigma
 University of Missouri
 Rolla, Missouri

THE SEAL AND SIGNATURE APPLY ONLY TO THE DOCUMENT TO WHICH THEY ARE AFFIXED. THE SIGNER OF THIS DOCUMENT EXPRESSLY DISCLAIMS ANY AND ALL RESPONSIBILITY FOR DOCUMENTS THAT DO NOT BEAR HIS SEAL AND SIGNATURE, INCLUDING, BUT NOT NECESSARILY LIMITED TO, DRAWINGS, SPECIFICATIONS, ESTIMATES, REPORTS, AND OTHER SIMILAR INSTRUMENTS OF SERVICE INTENDED TO BE USED FOR THIS PROJECT.
 PLANS ARE NOT VALID UNLESS ORIGINAL SEAL AND SIGNATURE IS PRESENT, AND DATED.

DRAWN BY: D.POLLMANN	
CHECKED BY: D. POLLMANN	
5-11-10	4071
P-3	
SHEET 3 OF 3	

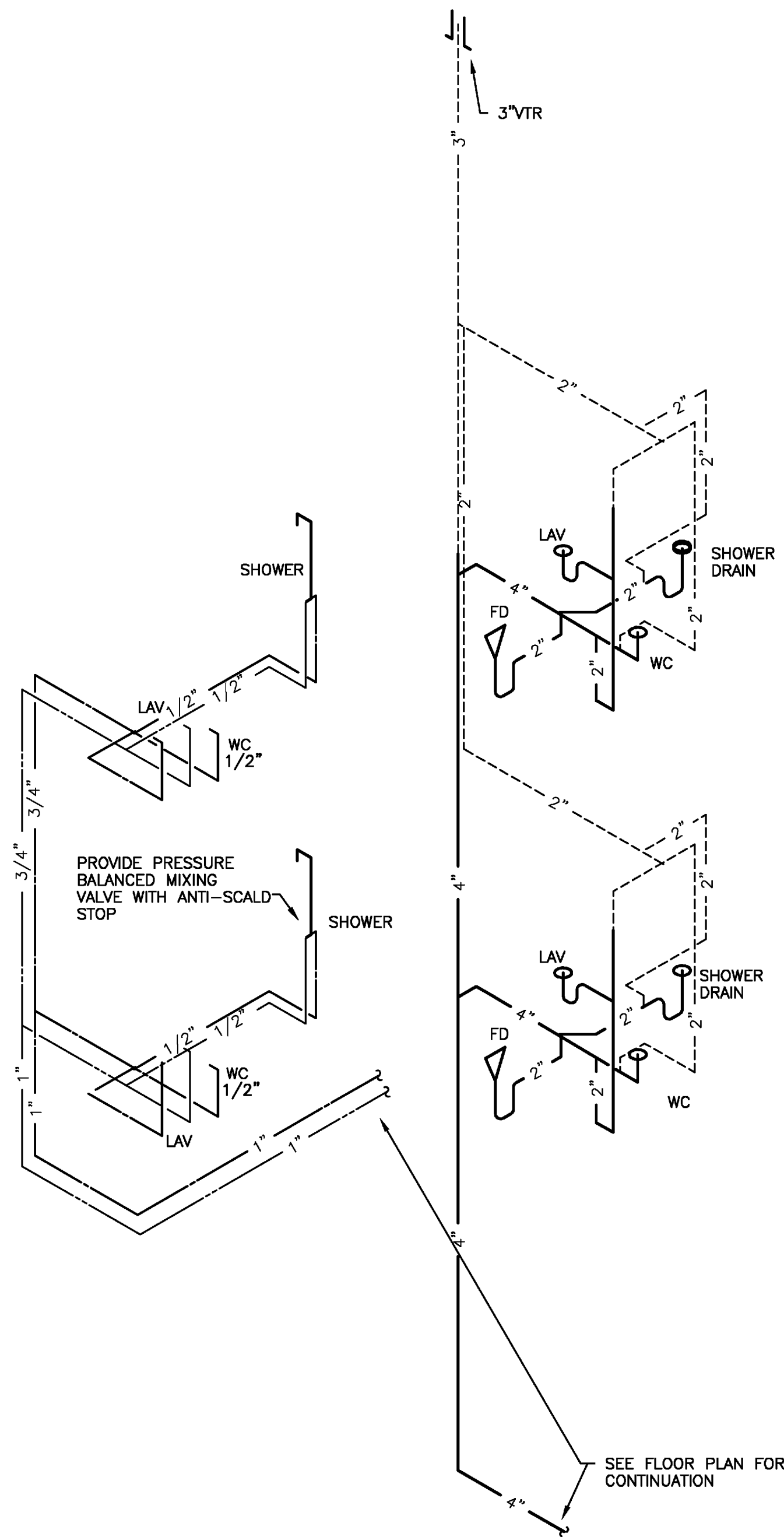

1 DWV & WATER ISOMETRIC
P-4 NTS

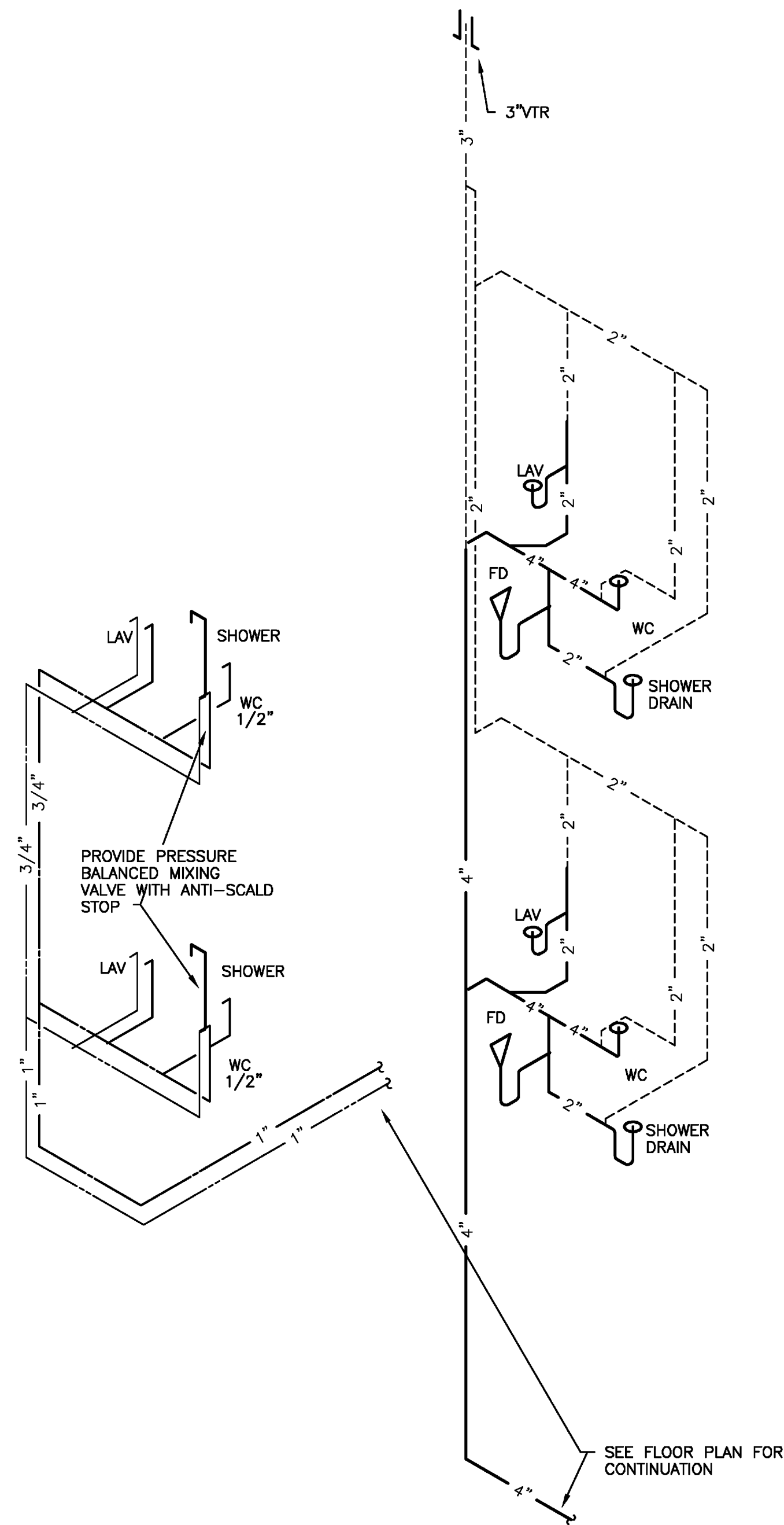

2 DWV & WATER ISOMETRIC
P-4 NTS

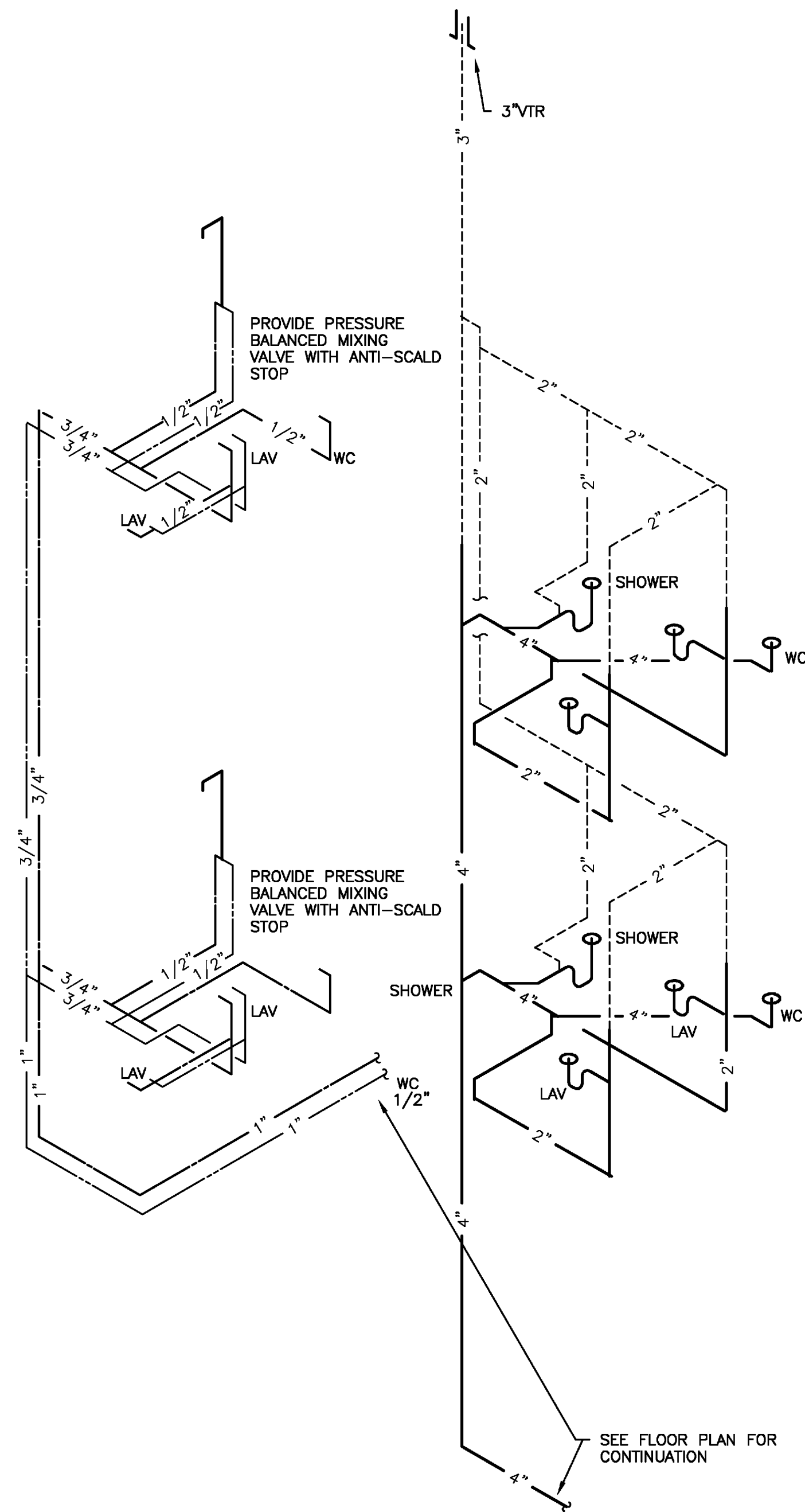

3 DWV & WATER ISOMETRIC
P-4 NTS

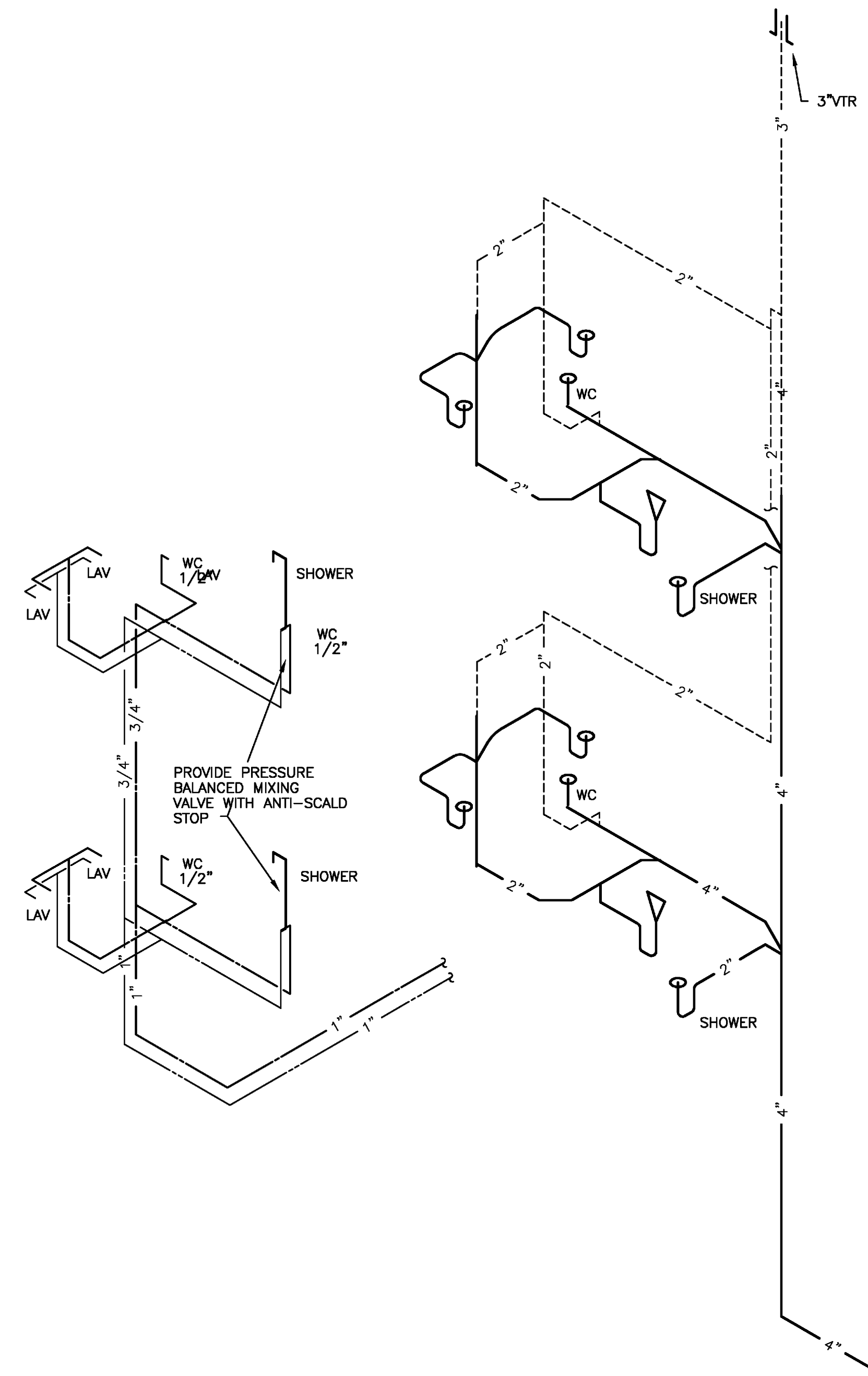

4 DWV & WATER ISOMETRIC
P-4 NTS

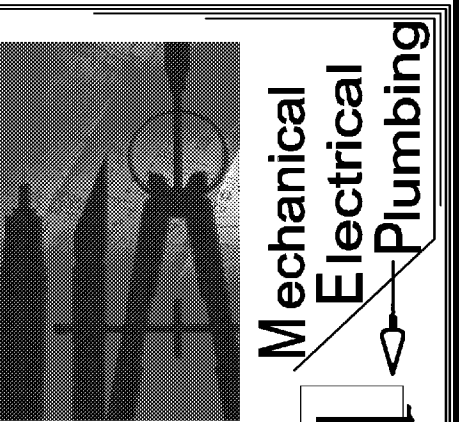

Design & Construction, Inc.

Engineering Services - Construction - Construction Management
1131 Colonnade Center, Des Peres, Missouri 63131
Phone 314-865-8022 Fax 314-865-8044
David H. Pollmann, P.E., C.E.D. - e-mail dhp@dcs-inc.com
State of MO Engineering Corp: 1999141113
State of Missouri Prof. Engineer: E-26777
Registered Discipline: Mechanical Engineer

MP Merlo Plumbing Co., Inc.
11041 Gravois Industrial Court, St. Louis, MO 63128
Plumbing - Irrigation - Fountains
(314) 943-1000 phone (314) 943-1800 fax
www.merloplumbing.com

Kappa Sigma
University of Missouri
Rolla, Missouri

THE SEAL AND SIGNATURE APPLY ONLY TO THE DOCUMENT TO WHICH THEY ARE ATTACHED. THE SIGNER OF THIS DOCUMENT EXPRESSLY DISCLAIMS ANY AND ALL RESPONSIBILITY FOR DOCUMENTS THAT DO NOT BEAR HIS SEAL AND SIGNATURE, INCLUDING, BUT NOT LIMITED TO, ESTIMATES, REPORTS, AND OTHER SIMILAR INSTRUMENTS OF SERVICE INTENDED TO BE USED FOR THIS PROJECT.

PLANS ARE NOT VALID UNLESS ORIGINAL SEAL AND SIGNATURE IS PRESENT, AND DATED

DRAWN BY: D. POLLMANN
CHECKED BY: D. POLLMANN
5-24-10 4071

P-4

SHEET 4 OF 4