



FIRST FLOOR PLAN
8-10-11

BETA CHI/KAPPA SIGMA HOUSE
 1015 S. LOTS UNIVERSITY FRATERNITY BLDG. DIVISION
 UNIVERSITY OF MISSOURI, ROLLA, MISSOURI

KEVIN A. GINSBERG ARCHT.
 1015 S. LOTS UNIVERSITY FRATERNITY BLDG. DIVISION
 UNIVERSITY OF MISSOURI, ROLLA, MISSOURI

MATTHEW J. COLLINS
 MECHANICAL & ELECTRICAL ENGINEER
 ST. LOUIS, MISSOURI - 63104-2440

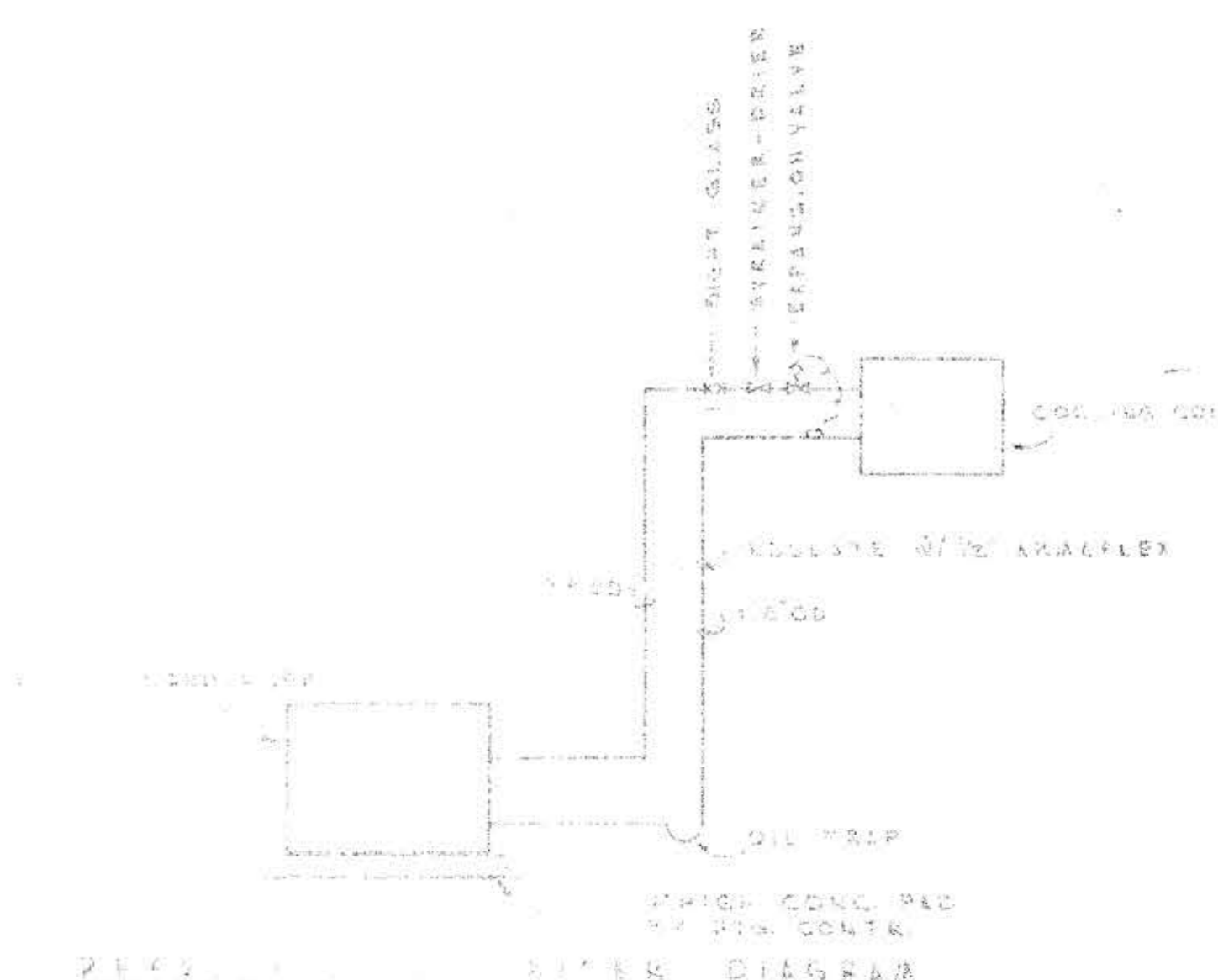
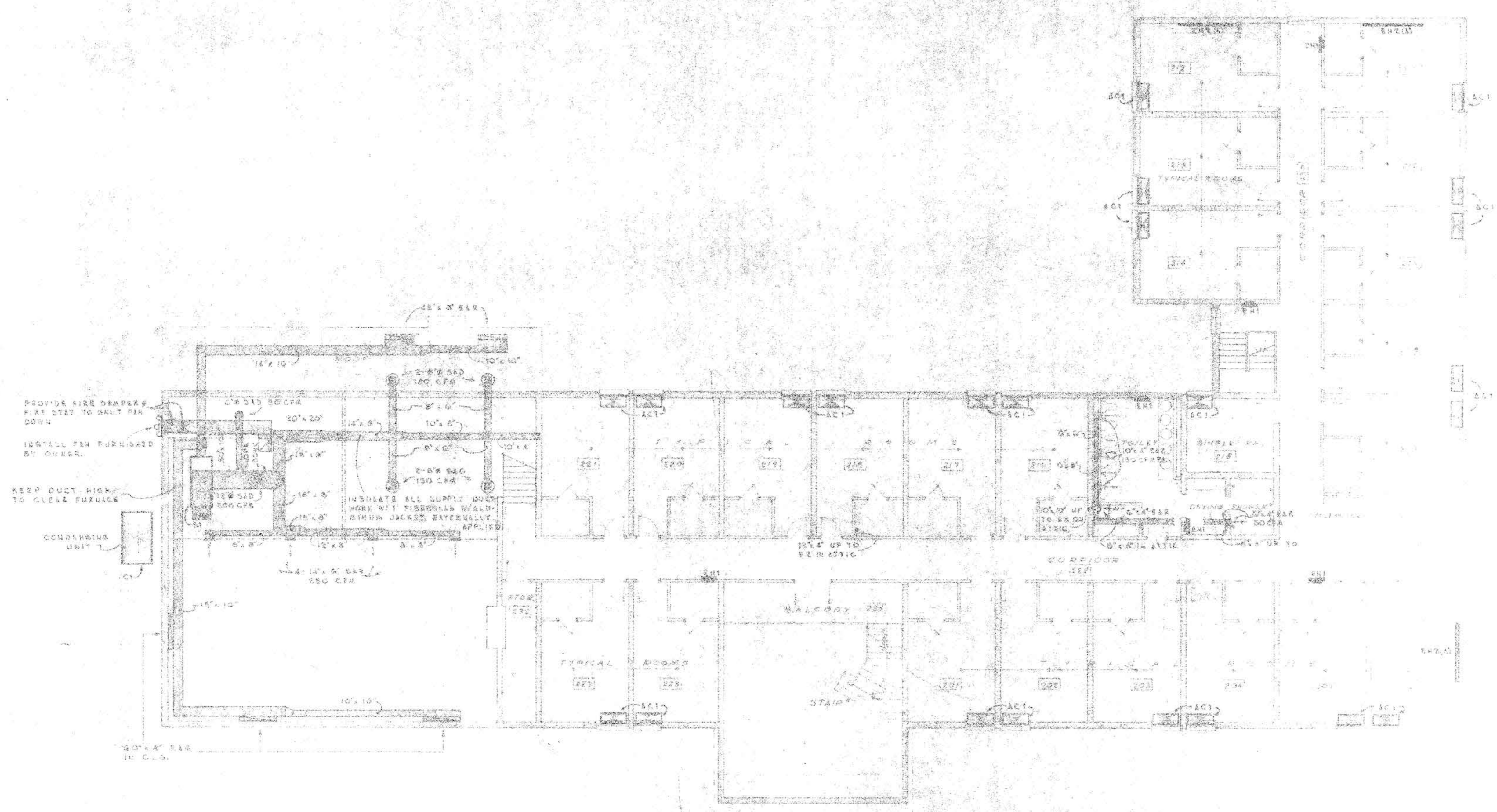

NOTES TO CONTRACTOR

1. ALL WORK TO BE DONE IN ACCORDANCE WITH THE SPECIFICATIONS AND DRAWINGS.
2. THE CONTRACTOR SHALL BE RESPONSIBLE FOR OBTAINING ALL NECESSARY PERMITS AND APPROVALS.
3. THE CONTRACTOR SHALL MAINTAIN ACCESS TO ALL EXISTING UTILITIES AND STRUCTURES.
4. ALL MATERIALS AND WORKMANSHIP SHALL BE SUBJECT TO INSPECTION AND APPROVAL BY THE ARCHITECT.
5. THE CONTRACTOR SHALL BE RESPONSIBLE FOR THE PROTECTION OF ALL EXISTING WORK.
6. ALL WORK SHALL BE COMPLETED WITHIN THE SPECIFIED TIME FRAME.
7. THE CONTRACTOR SHALL MAINTAIN A NEAT AND ORDERLY WORK SITE AT ALL TIMES.
8. ALL MATERIALS SHALL BE STORED PROPERLY AND PROTECTED FROM THE ELEMENTS.
9. THE CONTRACTOR SHALL BE RESPONSIBLE FOR THE DISPOSAL OF ALL WASTE MATERIALS.
10. THE CONTRACTOR SHALL MAINTAIN ADEQUATE RECORDS OF ALL WORK DONE.

SECOND FLOOR PLAN
15-116

100% COMPLETE
100% SUBMITTALS
100% APPROVALS

DATE: 10/15/55
BY: [Signature]
TITLE: [Title]

