

SECOND FLOOR

1/4" = 1'-0"

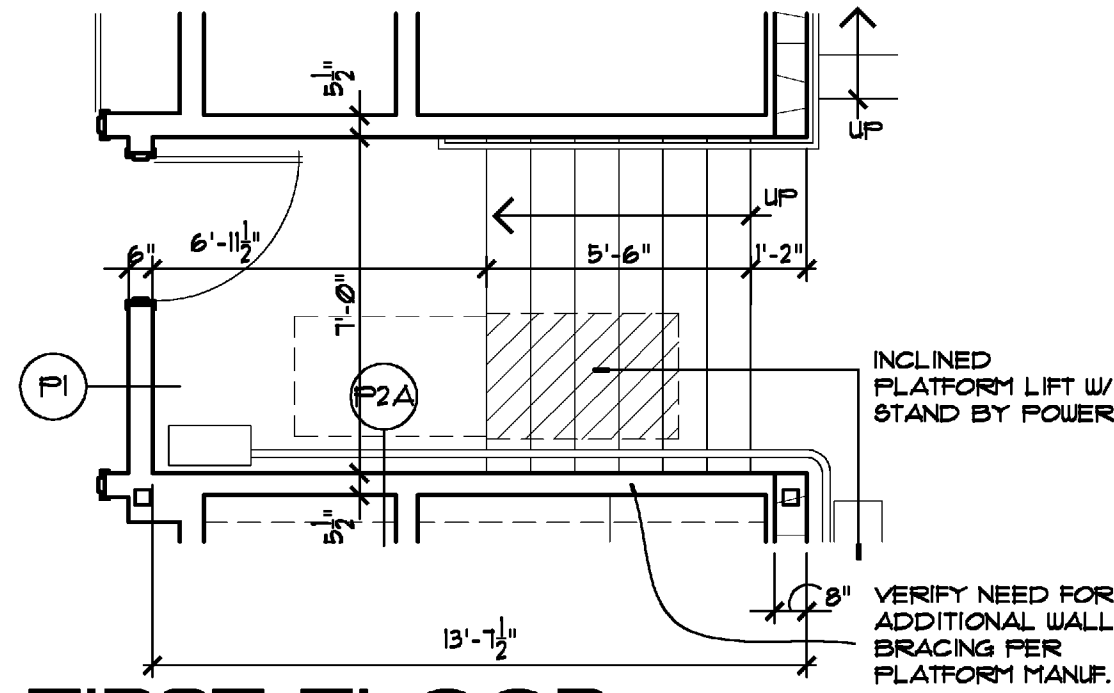

FIRST FLOOR

1/4" = 1'-0"

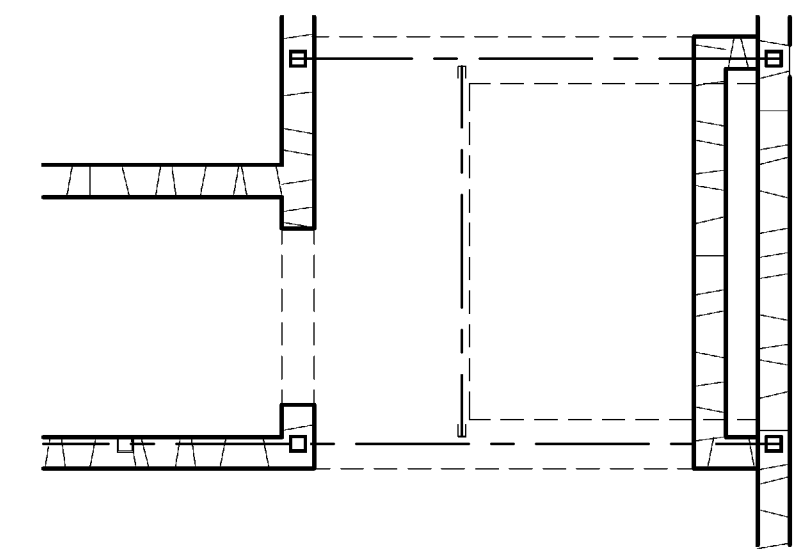

BSMT. PLAN

1/4" = 1'-0"

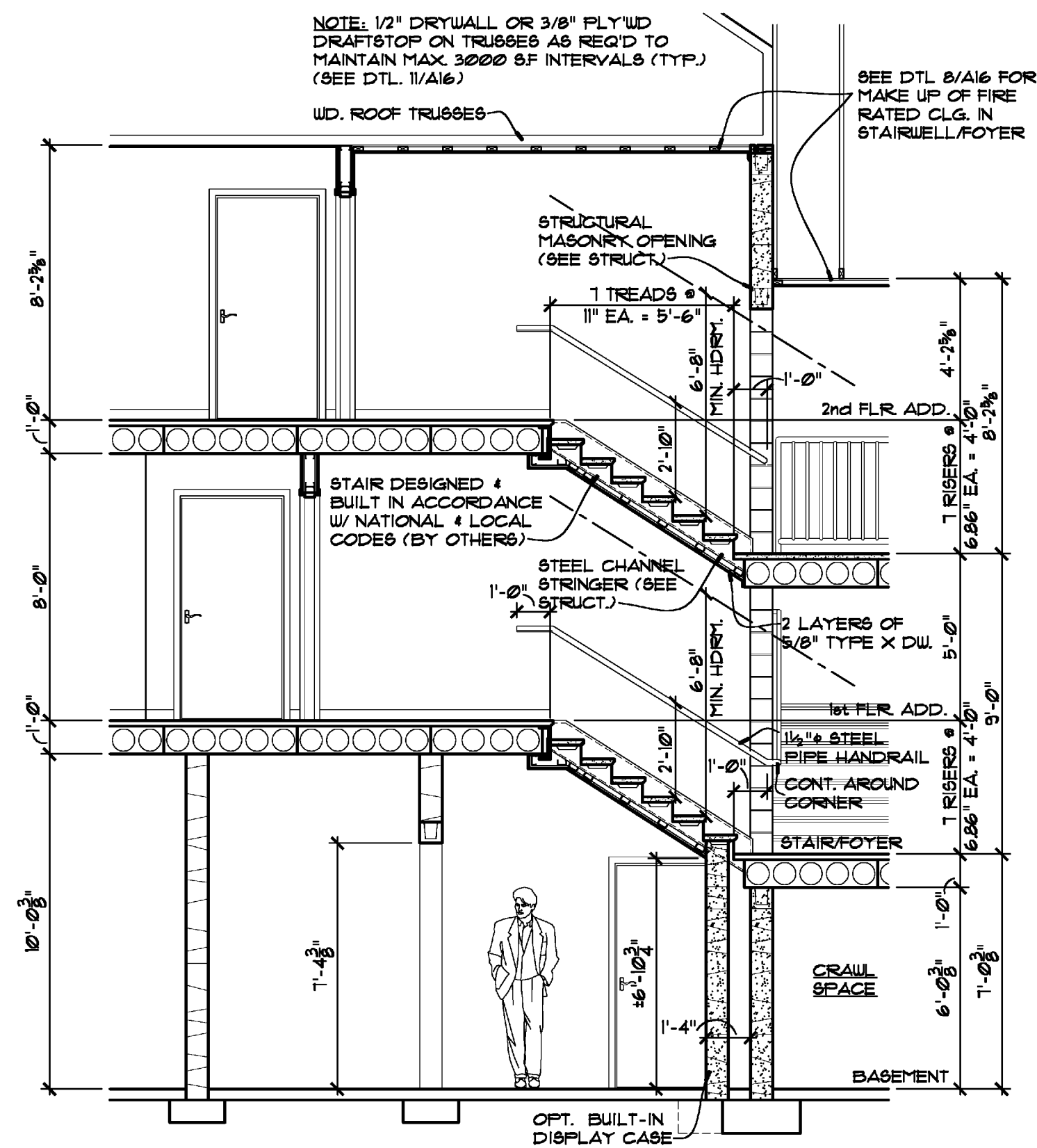

3 BUILDING SECTION

1/4" = 1'-0"

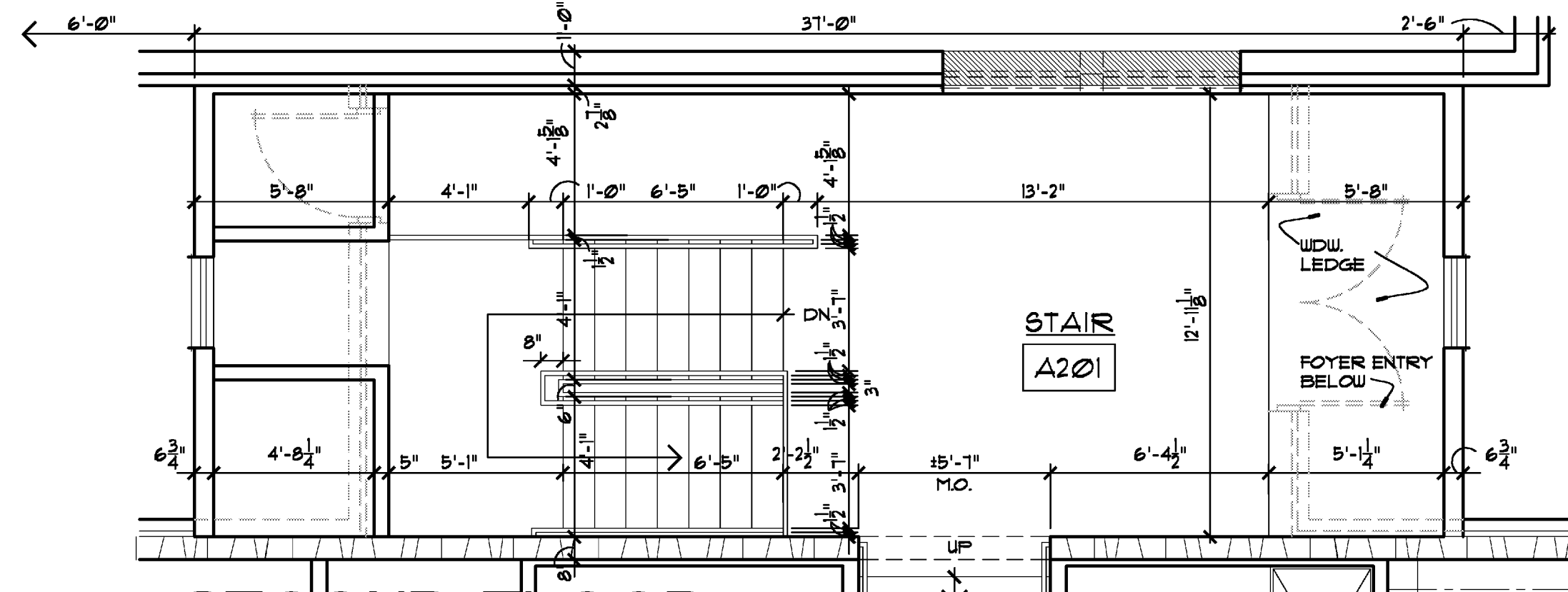

SECOND FLOOR

1/4" = 1'-0"

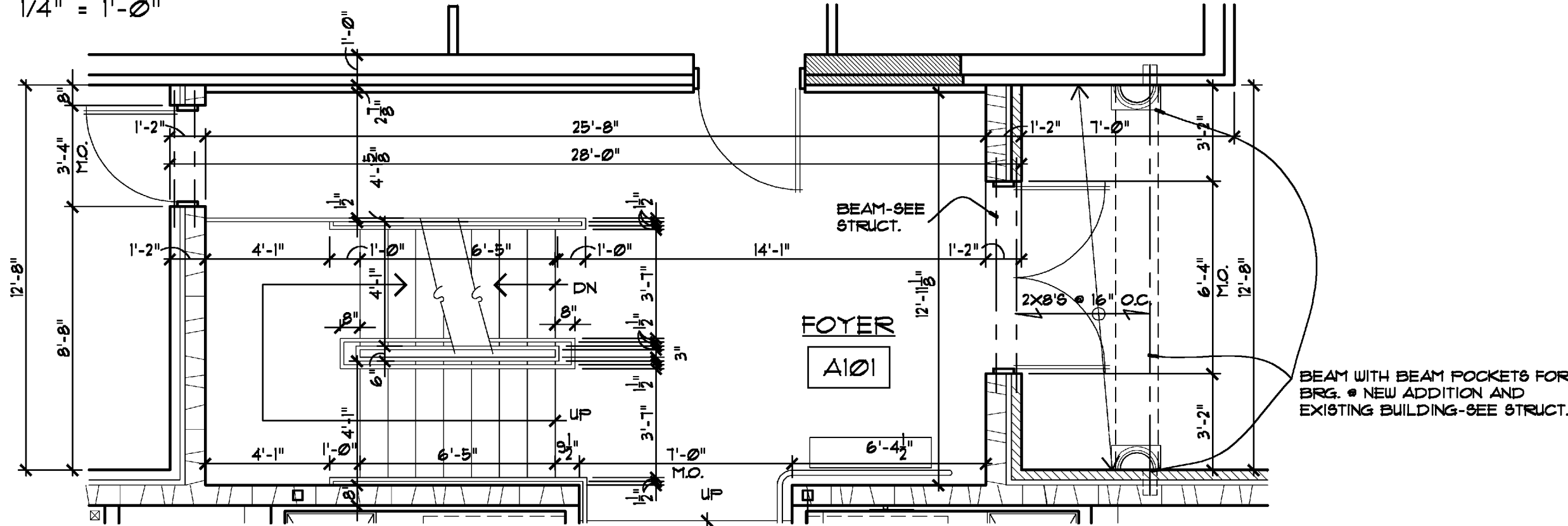

FIRST FLOOR

1/4" = 1'-0"

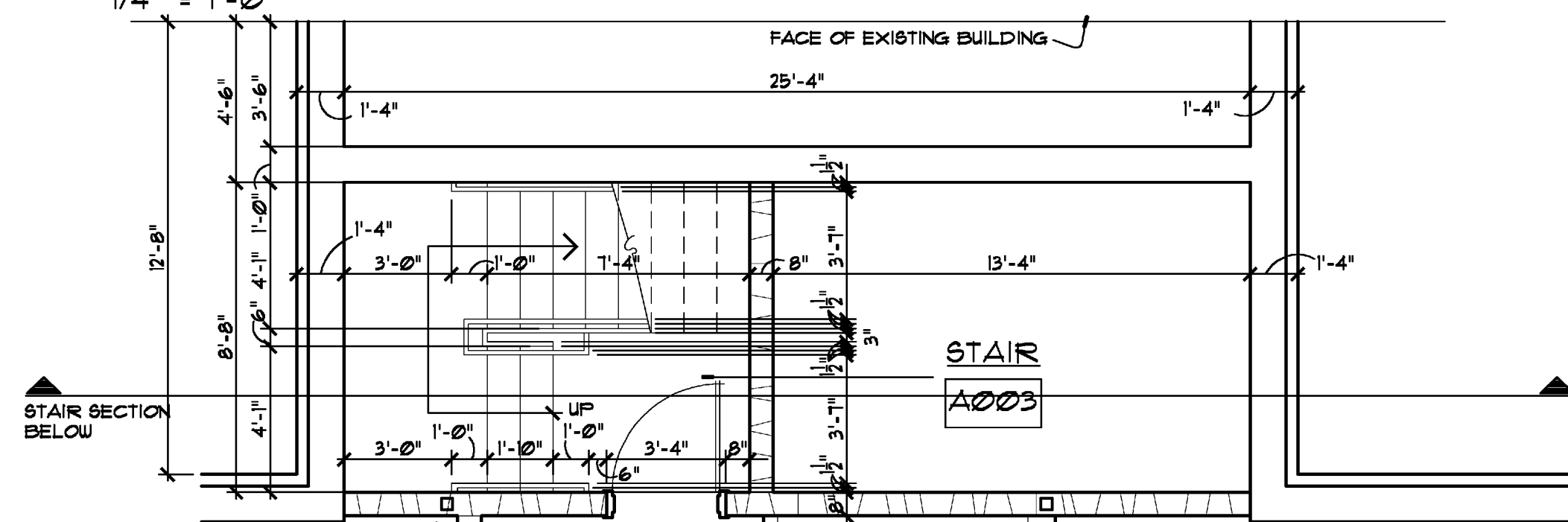

BSMT. PLAN

1/4" = 1'-0"

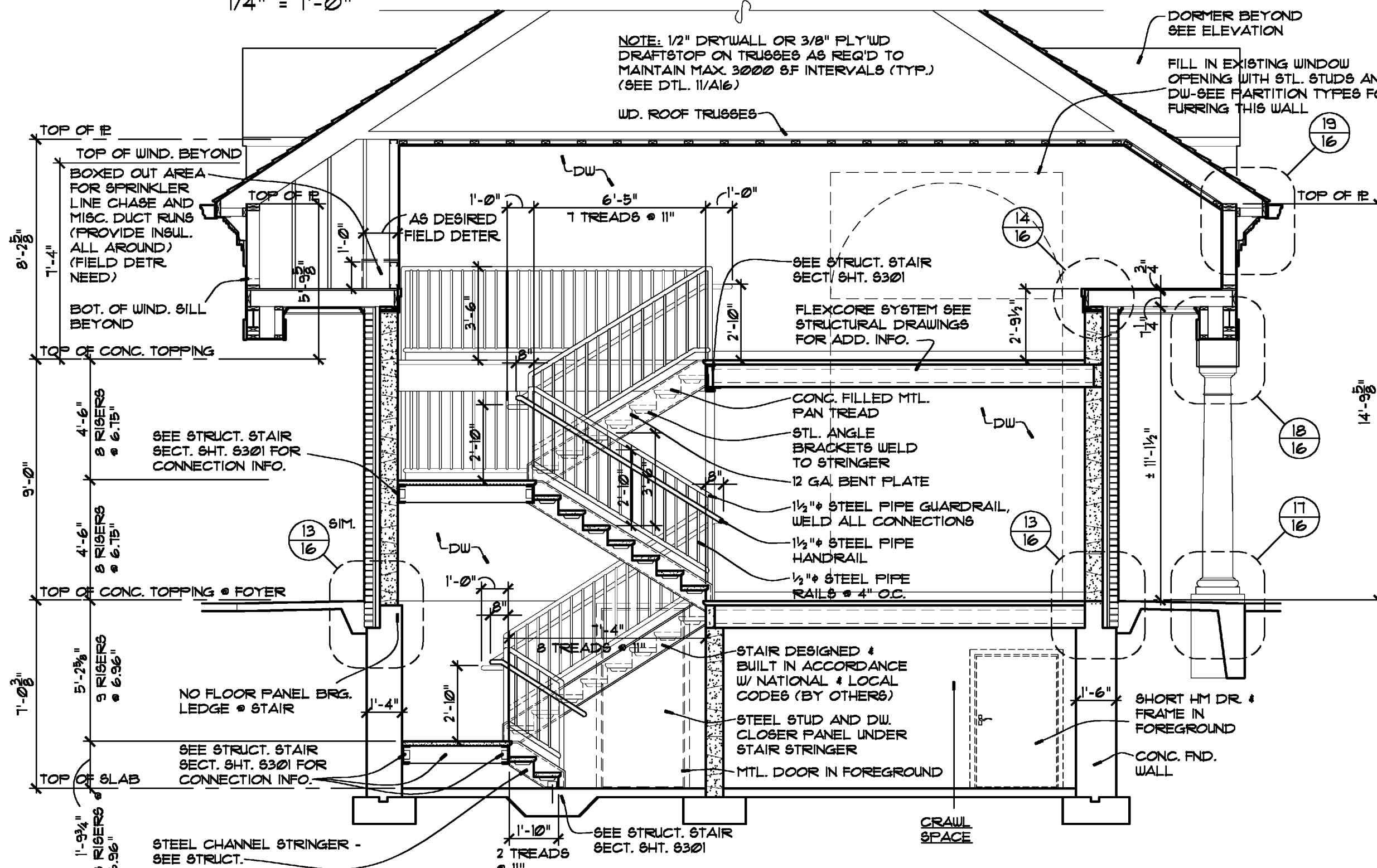

2 BUILDING SECTION

1/4" = 1'-0"

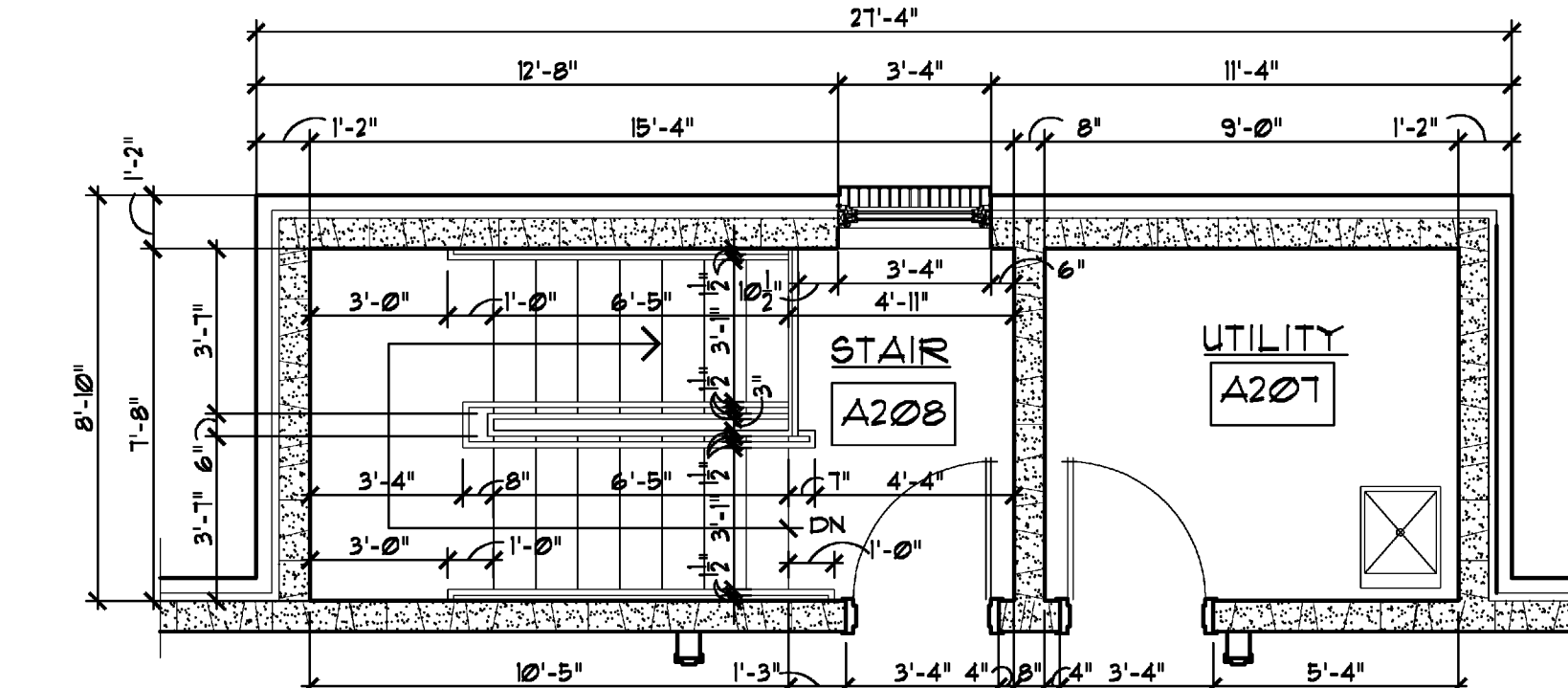

SECOND FLOOR

1/4" = 1'-0"

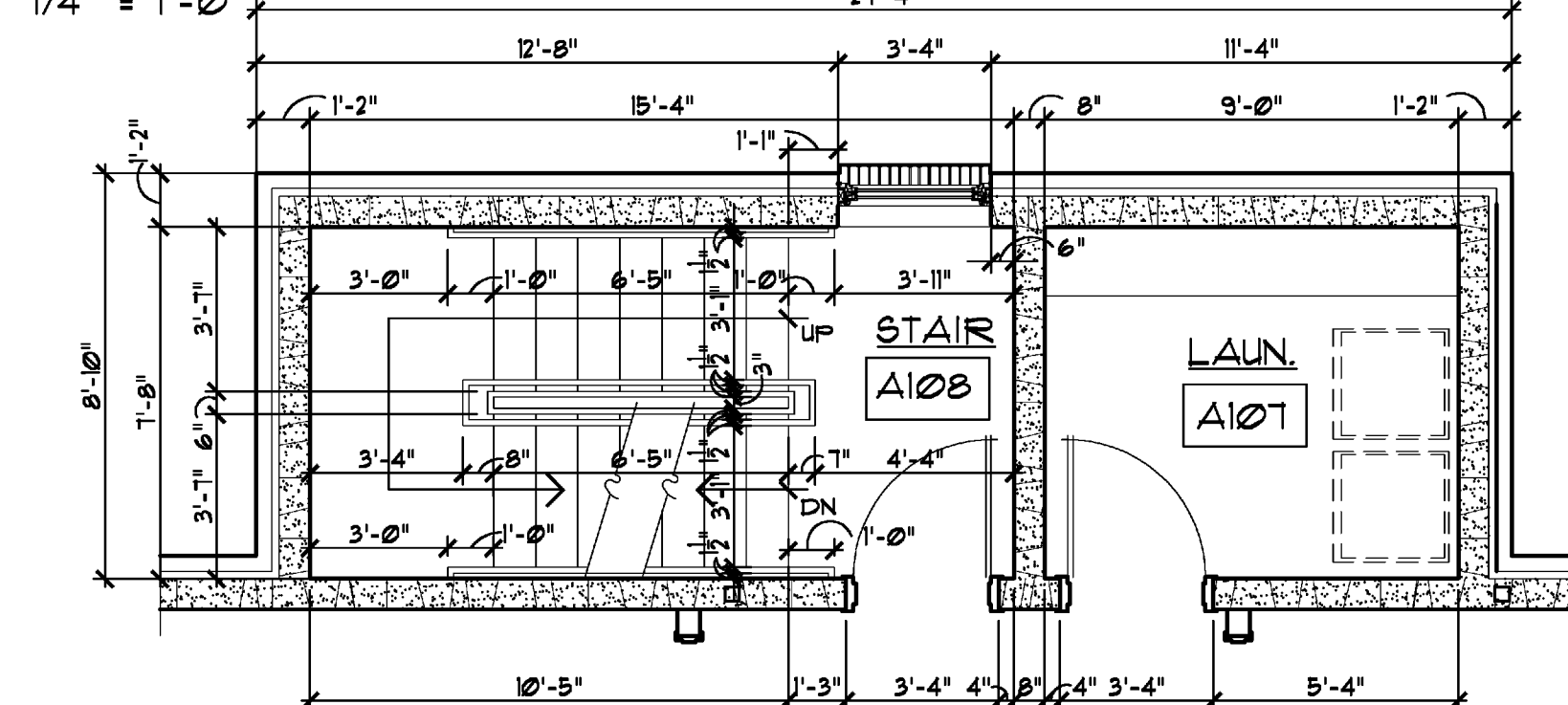

FIRST FLOOR

1/4" = 1'-0"

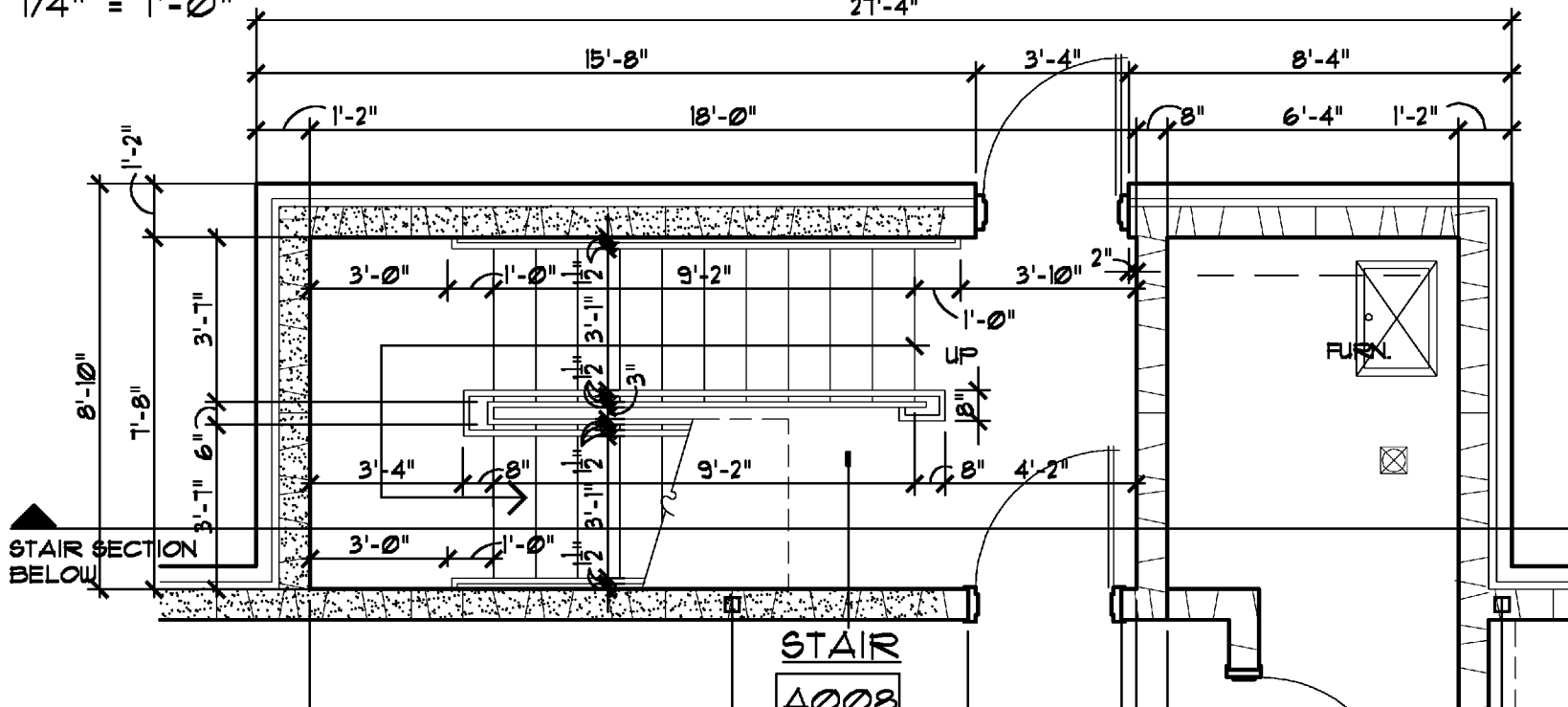

BSMT. PLAN

1/4" = 1'-0"

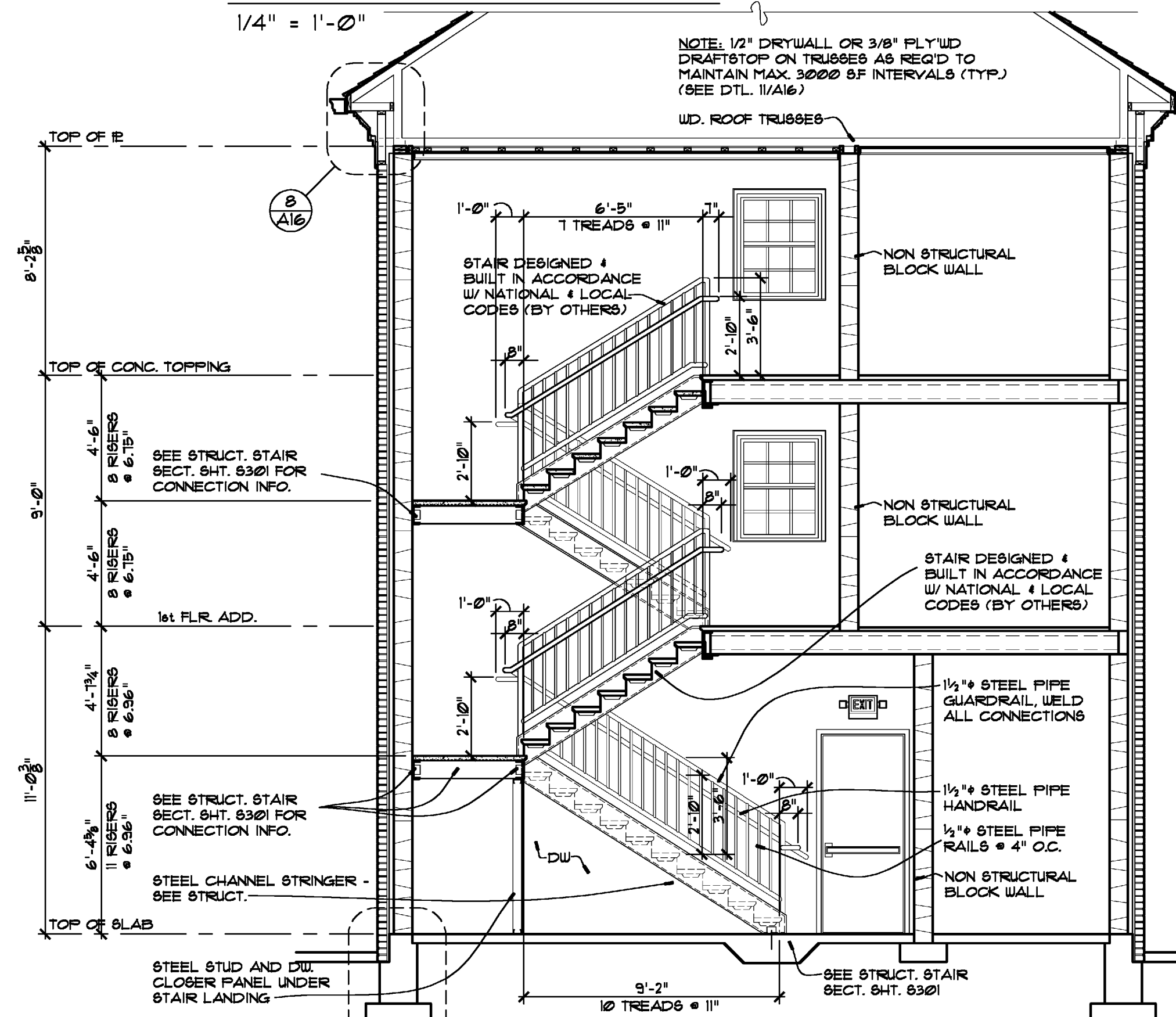

1 BUILDING SECTION

1/4" = 1'-0"

sheet:

A11

of 35

NEW ADDITION STAIR  
SECTIONS - 1/4" SCALE

CONSTRUCTION DRAWINGS OF:

Beta Chi of Kappa Sigma  
Rolla Missouri

date: 05/11/10  
revised:

dick buch architects, p.c.  
16619 old chesterfield rd.  
chesterfield, mo 63011  
(636) 534-1511  
Copyright © 2011  
dickbucharchitects.com



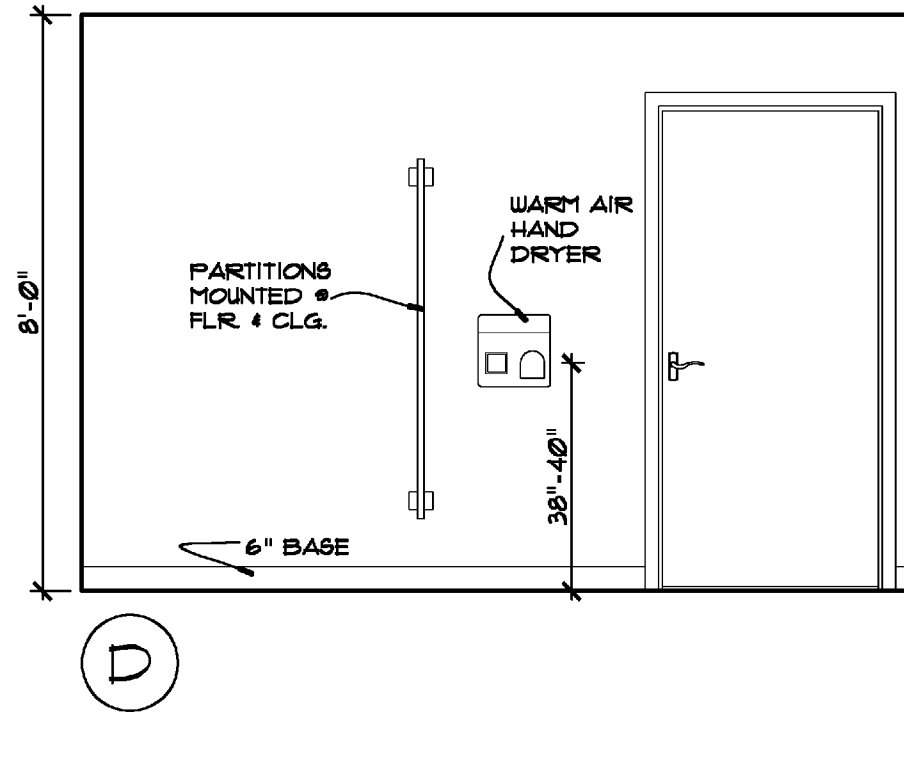
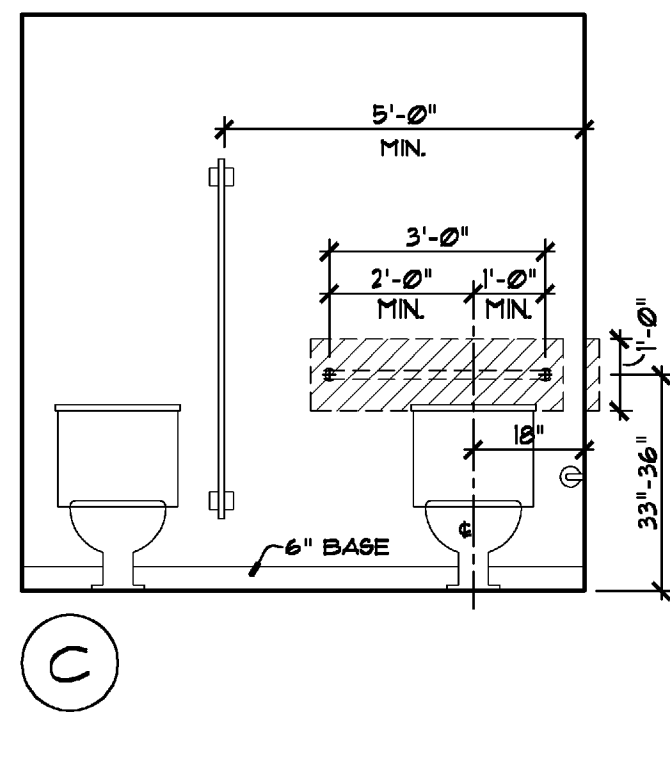
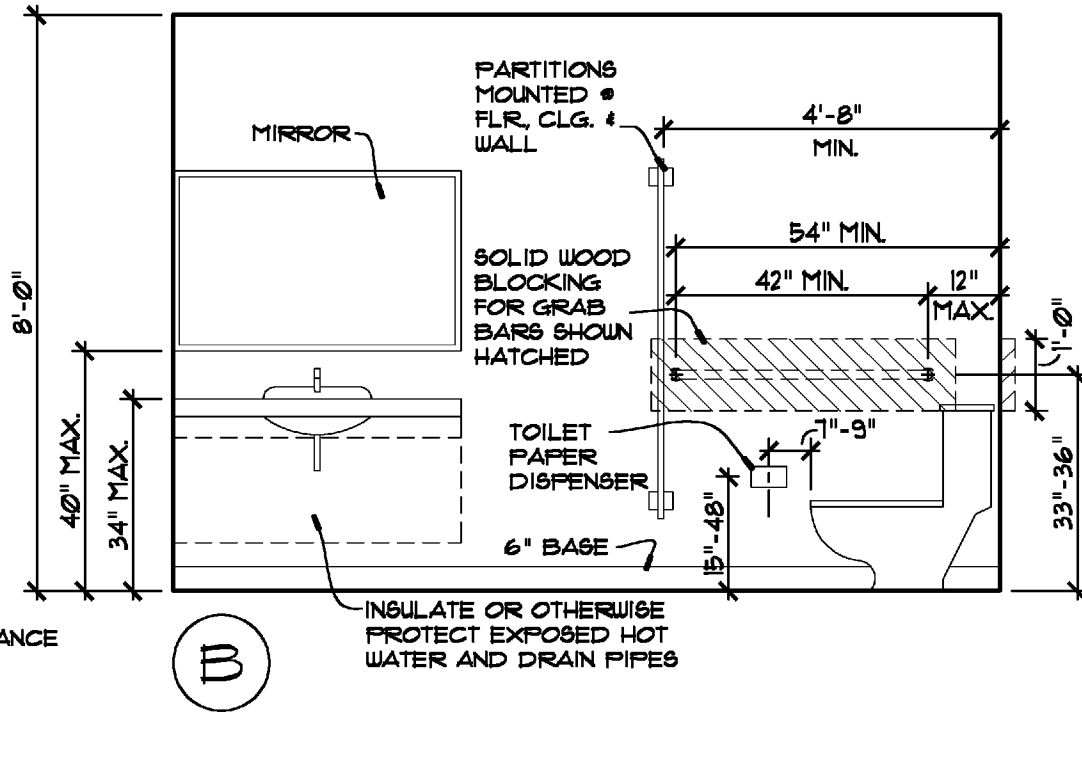
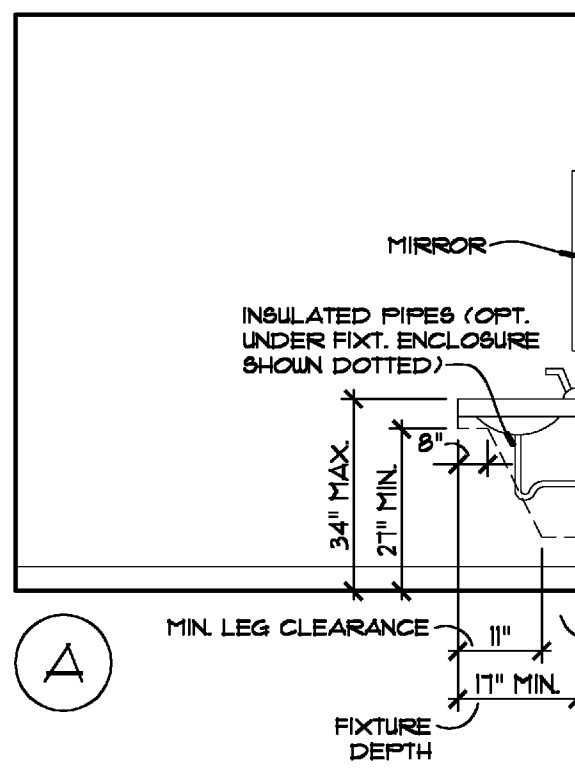

**1 ACCESSIBLE WOMENS RESTROOM ELEVATIONS**  
3/8" = 1'-0"

NOTES: PROVIDE WALL & FLOOR PENETRATION PROTECTION FOR PVC PIPES TYPICAL AT ALL SEPARATION

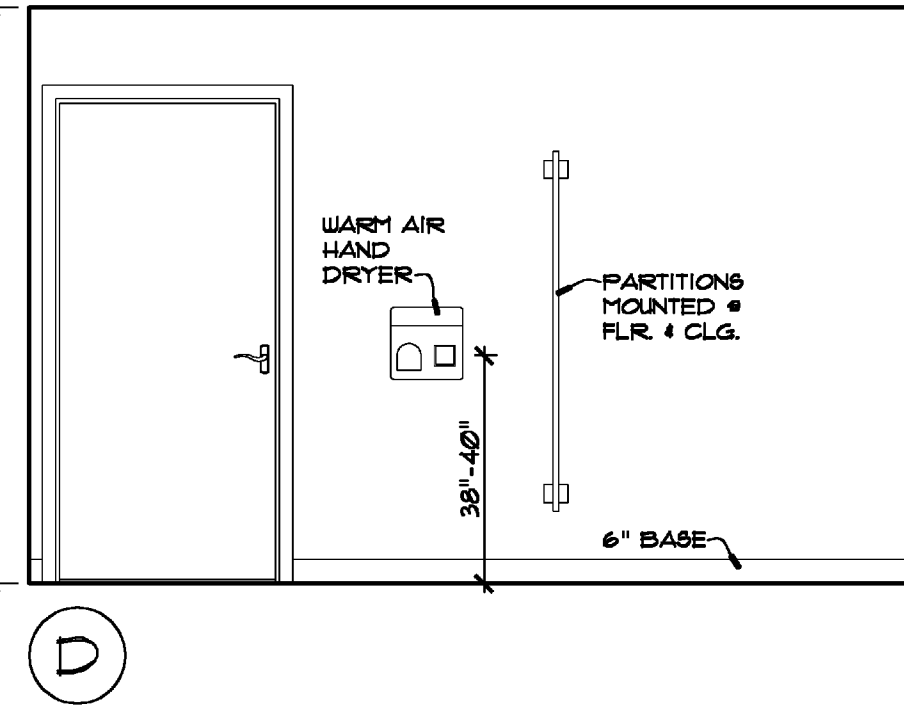
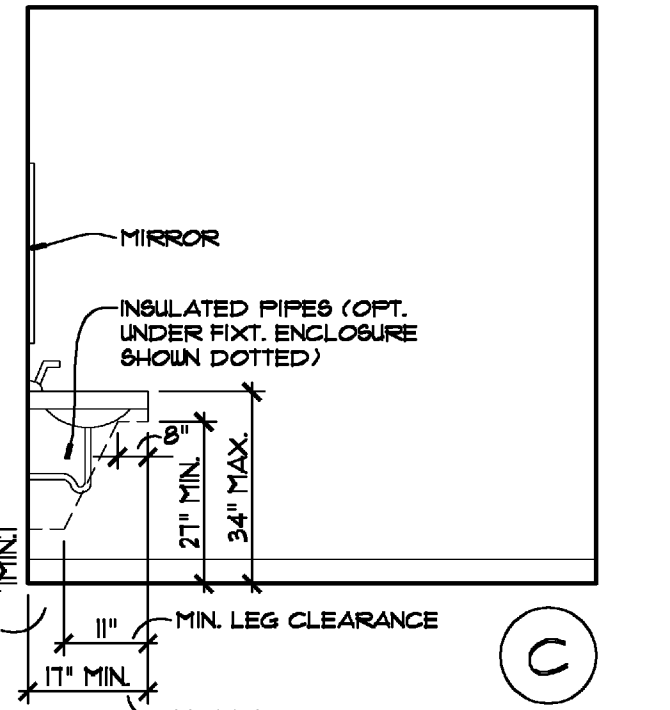
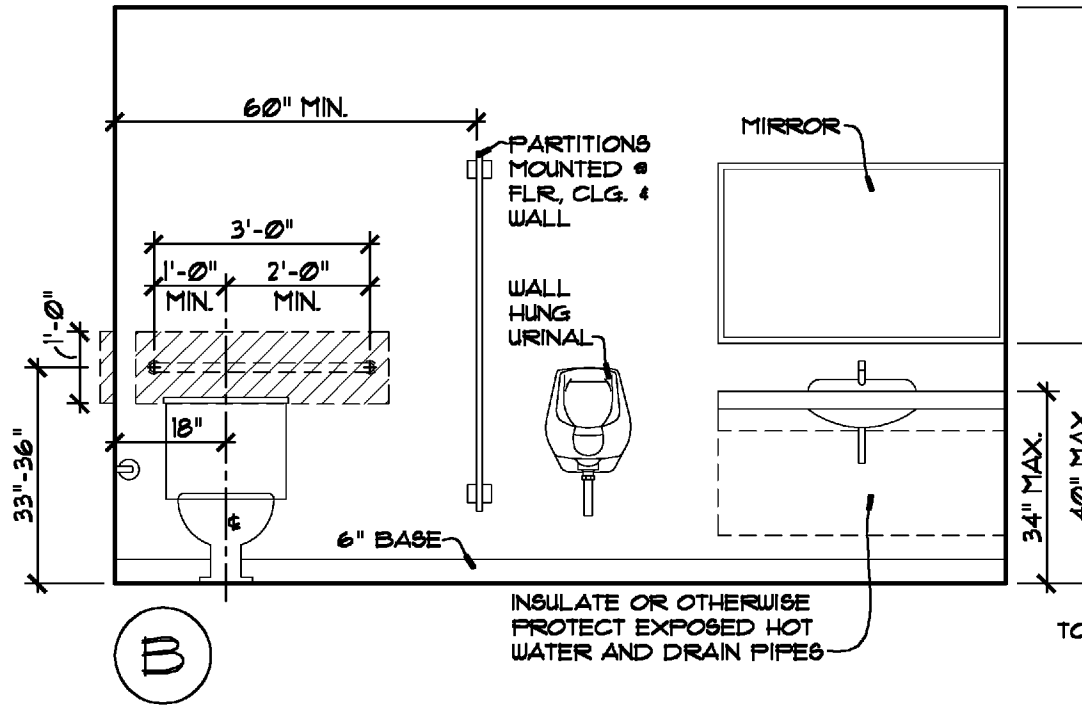
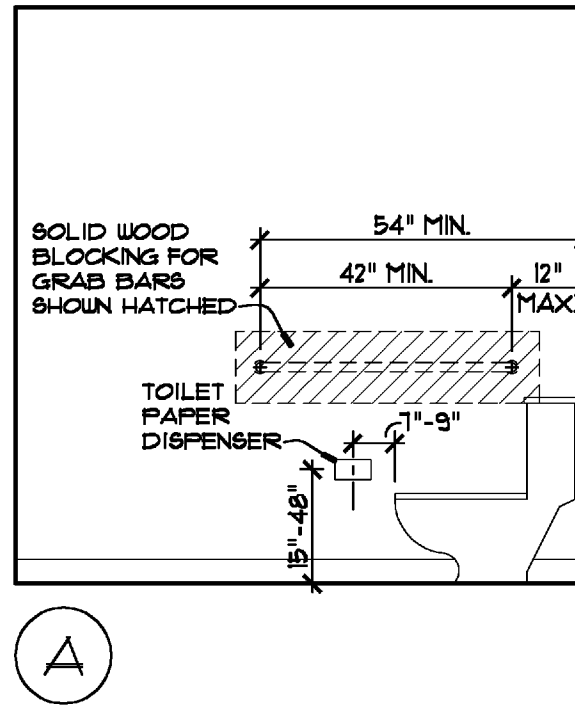

**2 ACCESSIBLE MENS RESTROOM ELEVATIONS**  
3/8" = 1'-0"

NOTES: PROVIDE WALL & FLOOR PENETRATION PROTECTION FOR PVC PIPES TYPICAL AT ALL SEPARATION

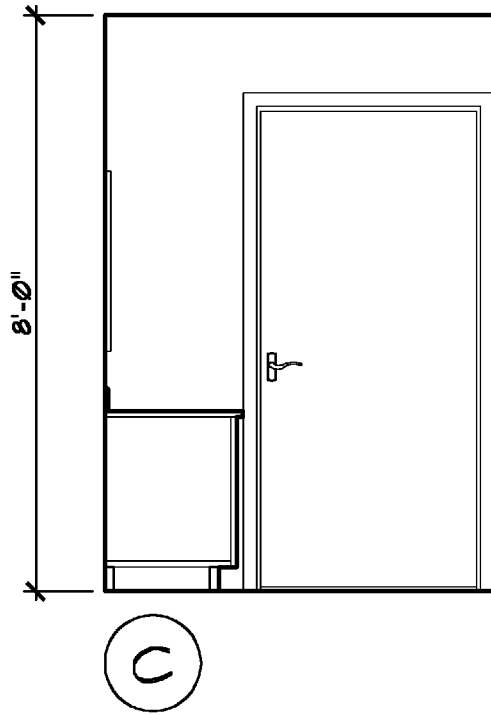
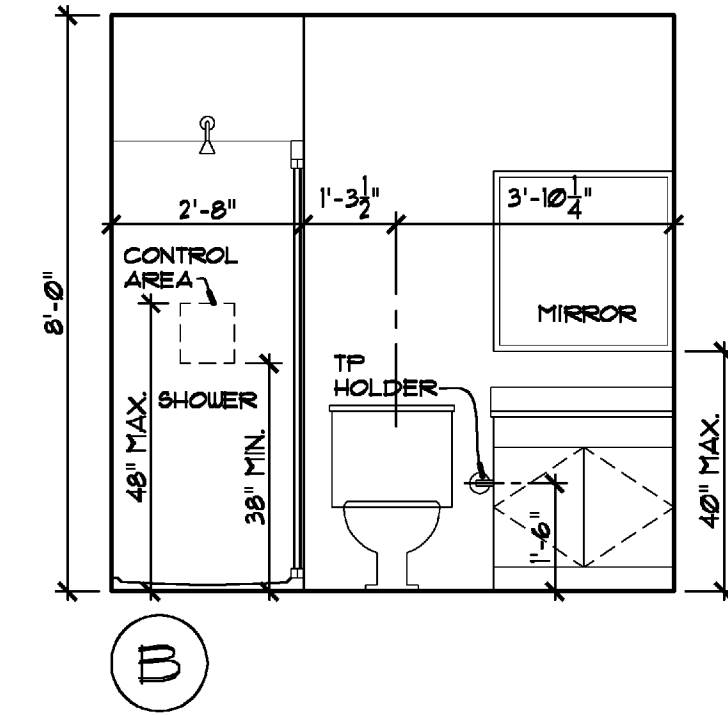
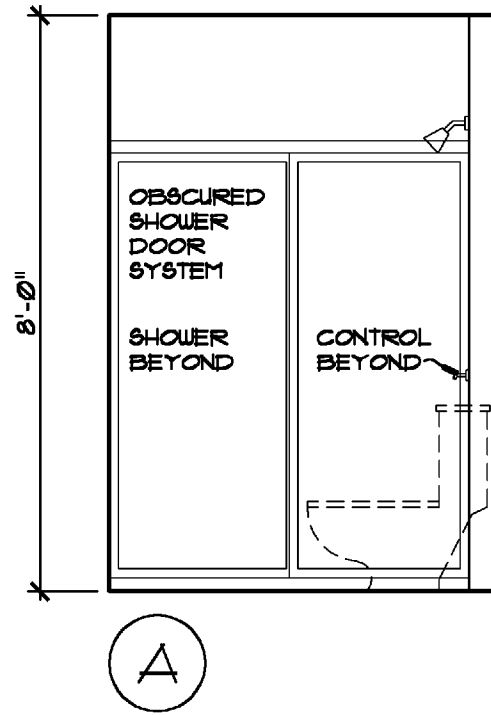

**3 INDIVIDUAL BATHROOM ELEVATIONS**  
3/8" = 1'-0"

EXISTING BATHROOM W/ NEW FIXTURES

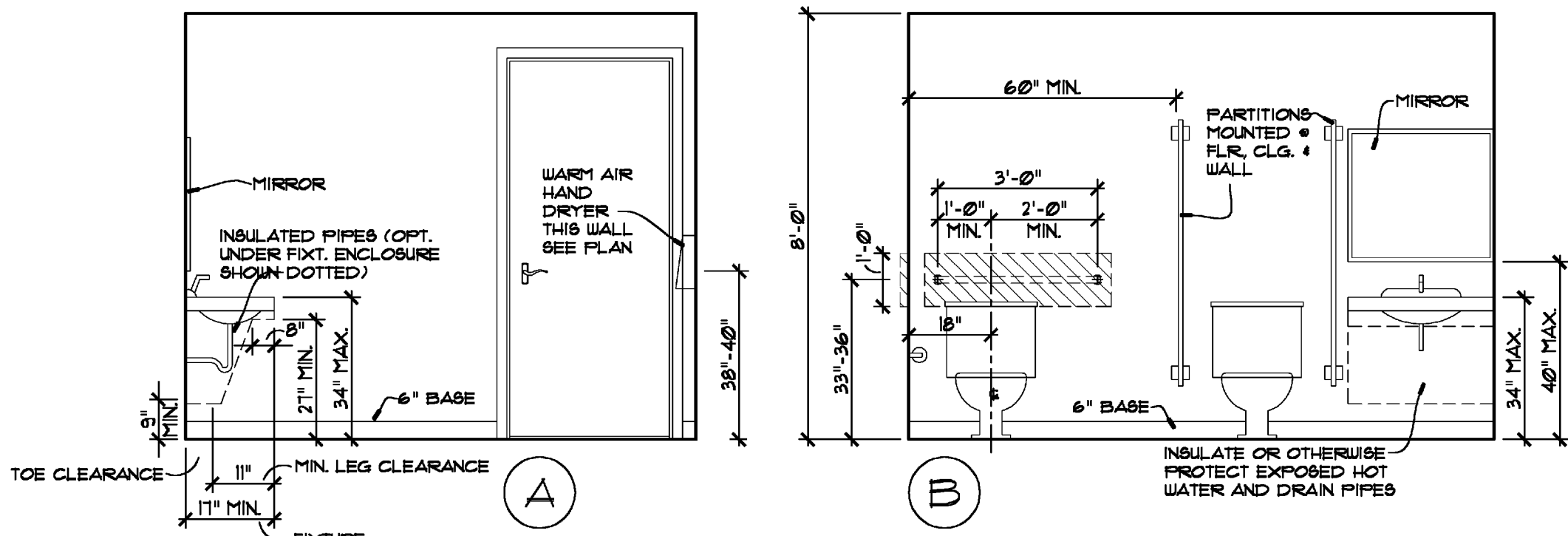

1 ACCESSIBLE WOMENS RESTROOM ELEVATIONS  
3/8" = 1'-0"

NOTES: PROVIDE WALL & FLOOR PENETRATION PROTECTION FOR PVC PIPES TYPICAL AT ALL FIRE RATED SEPARATIONS

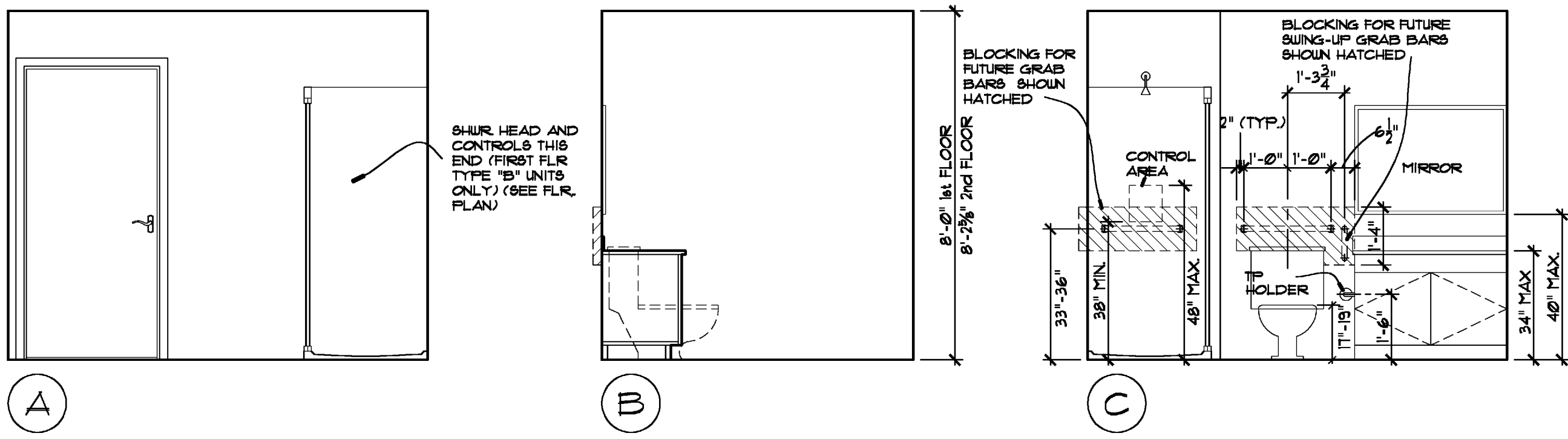
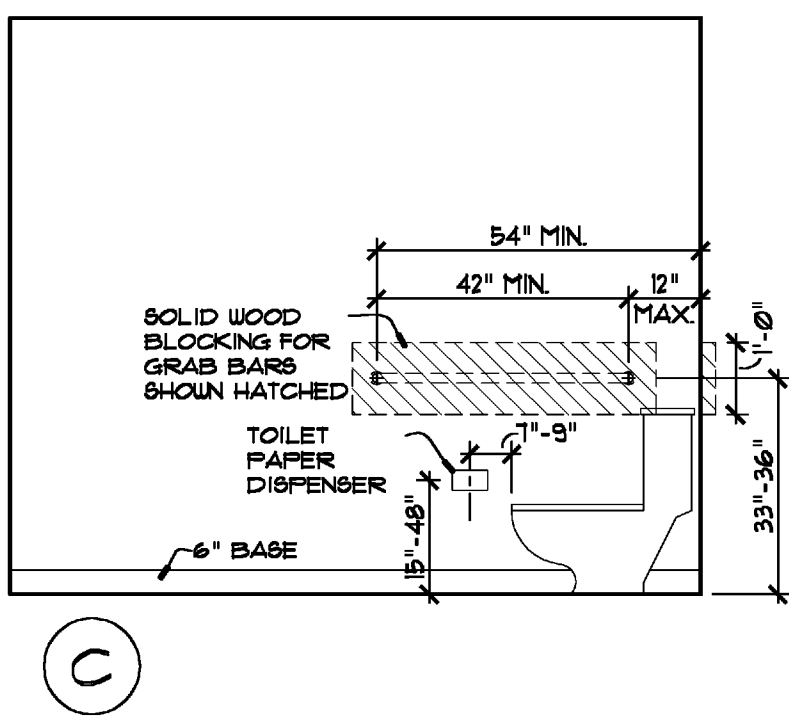

2 INDIVIDUAL BATHROOM ELEVATIONS  
3/8" = 1'-0"

NOTES: PROVIDE WALL & FLOOR PENETRATION PROTECTION FOR PVC PIPES TYPICAL AT ALL FIRE RATED SEPARATIONS

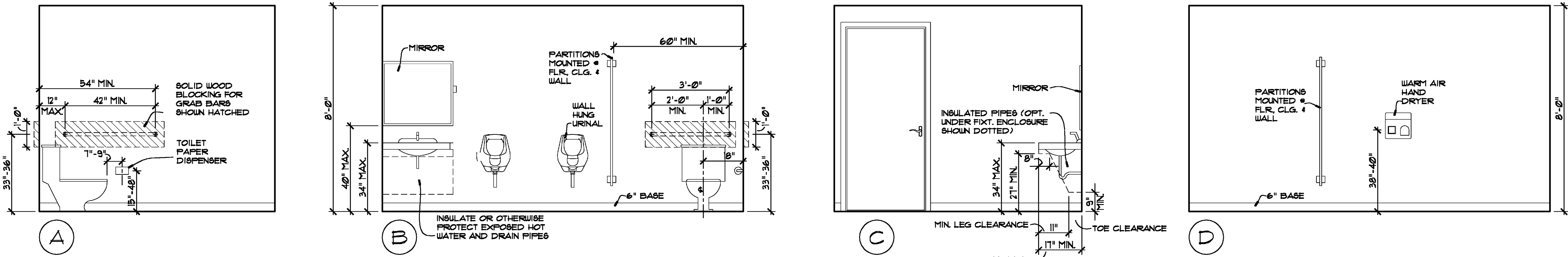

3 ACCESSIBLE MENS RESTROOM ELEVATIONS  
3/8" = 1'-0"

NOTES: PROVIDE WALL & FLOOR PENETRATION PROTECTION FOR PVC PIPES TYPICAL AT ALL FIRE RATED SEPARATIONS

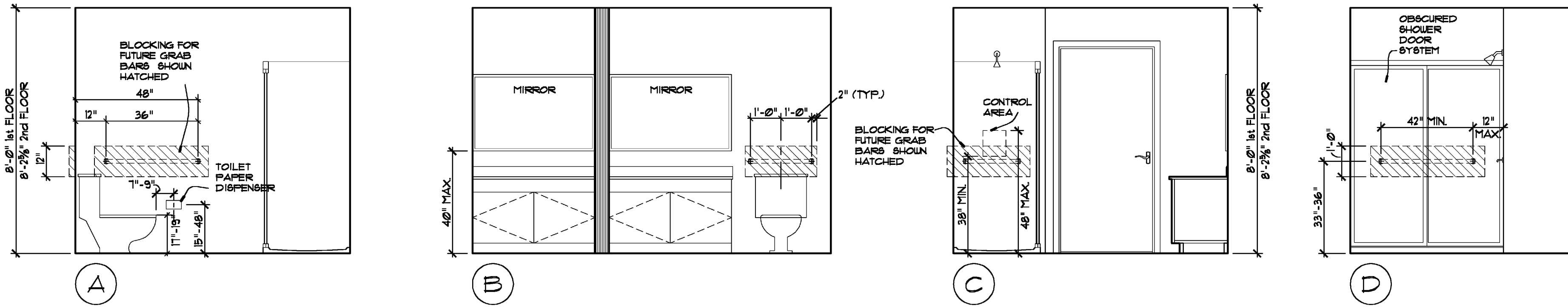

4 INDIVIDUAL BATHROOM ELEVATIONS  
3/8" = 1'-0"

NOTES: PROVIDE WALL & FLOOR PENETRATION PROTECTION FOR PVC PIPES TYPICAL AT ALL FIRE RATED SEPARATIONS

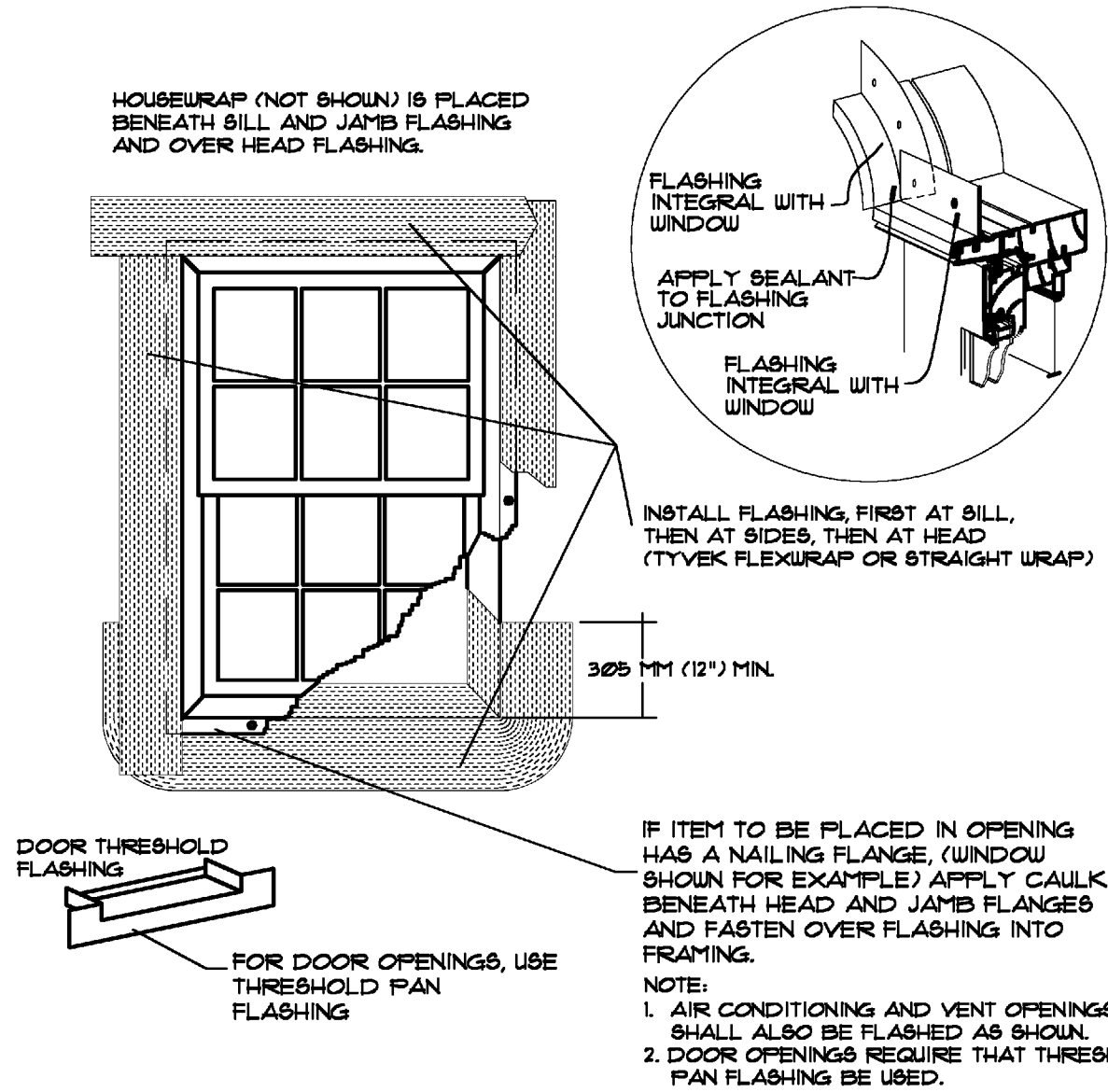

**WINDOW HEAD FLASHING AT STUCCO**  
NOT TO SCALE

NOTE: THE CONTRACTOR SHALL FOLLOW THE TYVEK FLASHING SYSTEM FOR WINDOWS AND DOORS. THIS SYSTEM IS FOR INTEGRAL FLANGED WINDOWS AND DOORS INSTALLED AFTER THE WEATHER-RESISTIVE BARRIER (STUCCOWRAP) IS INSTALLED. THIS SYSTEM USES BOTH HEAD AND JAMB STRAIGHTFLASH OR SEAMLESS FLEXURAP FLASHING PROTECTION AT THE SILL. SEE MANUF. INSTALLATION INSTRUCTIONS.

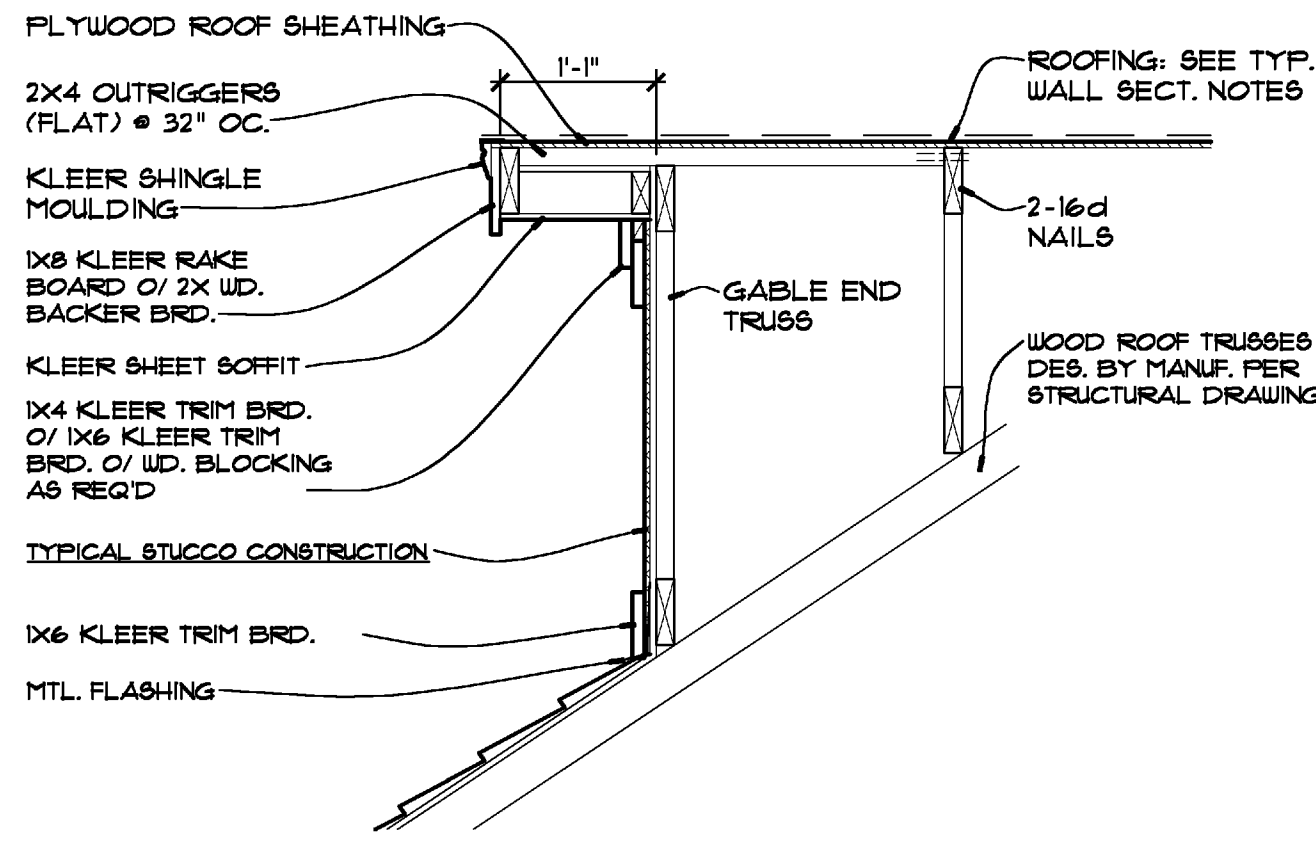

**GABLE END DETAIL STUCCO - EXISTING BUILDING**  
3/4" = 1'-0"

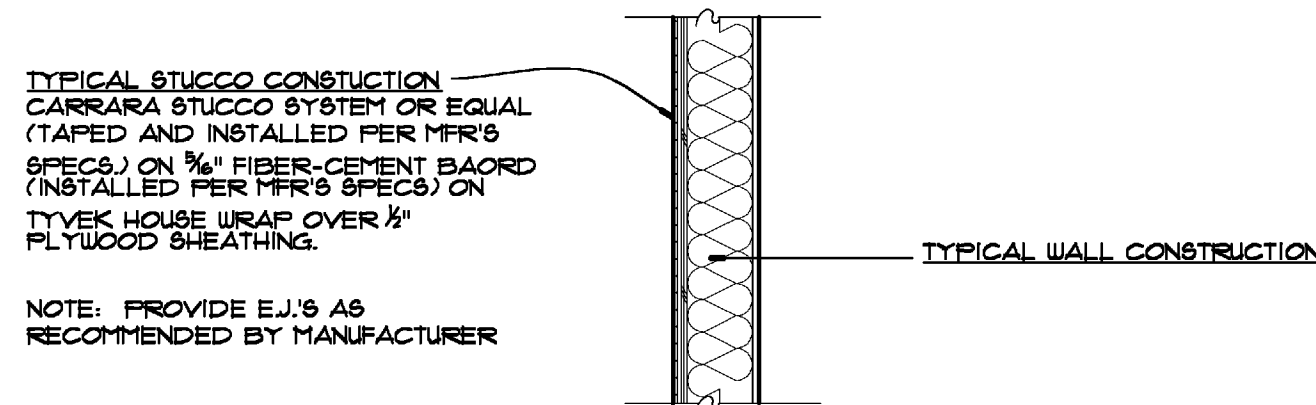

**TYP. STUCCO DETAIL**  
3/4" = 1'-0"

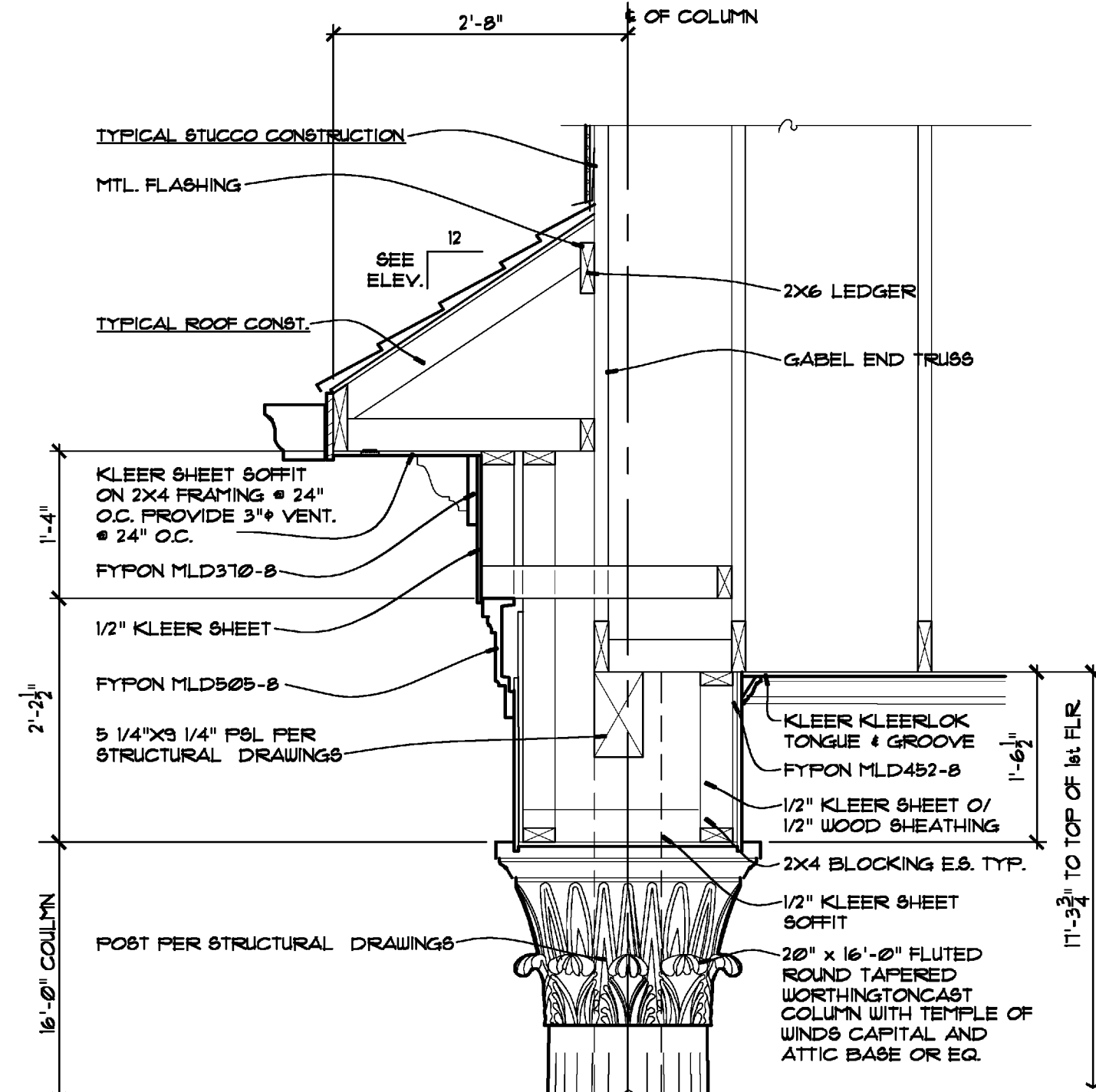

**SECTION - NEW PORCH - EXISTING BUILDING**  
3/4" = 1'-0"

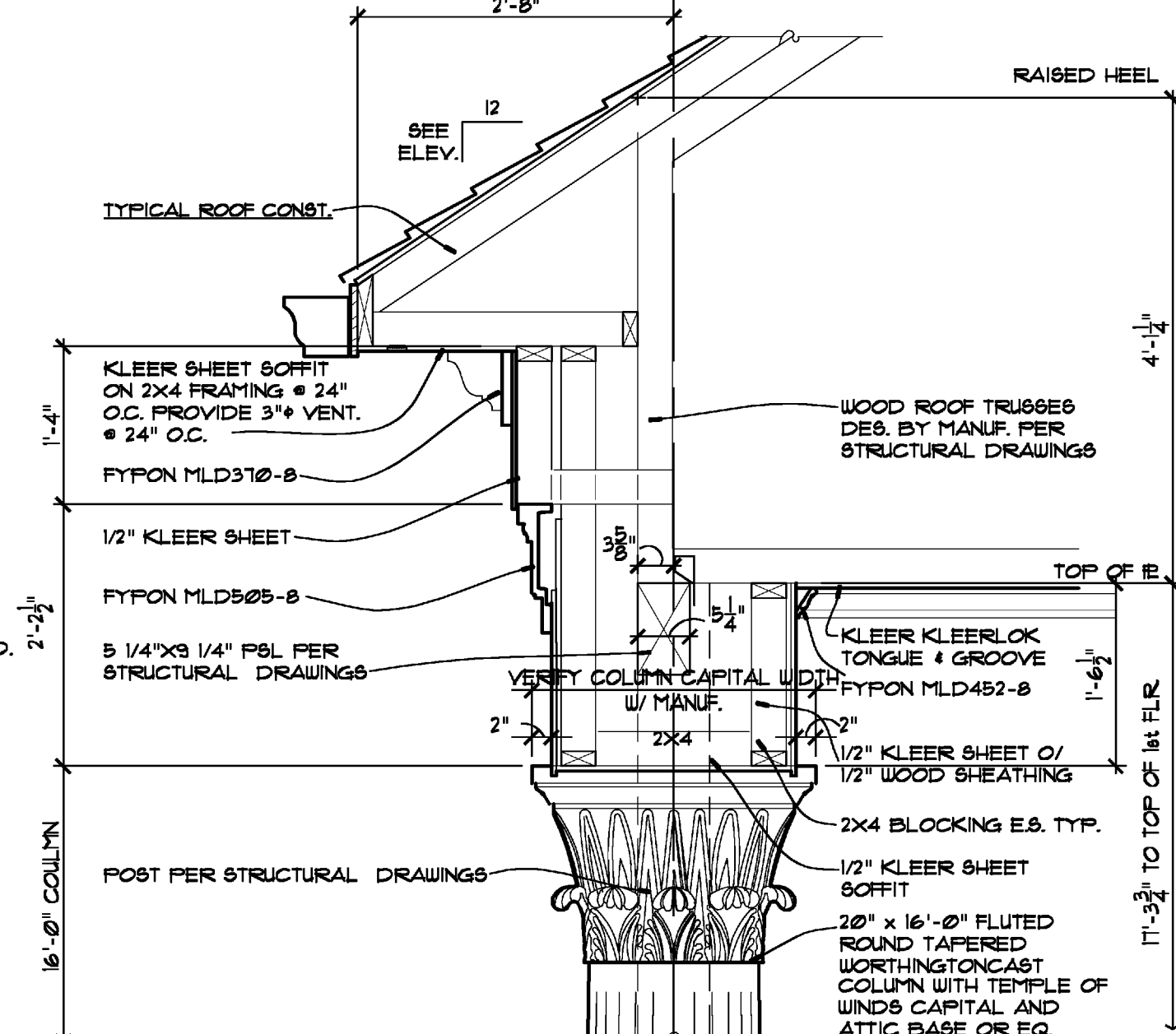

**SECTION - NEW PORCH - EXISTING BUILDING**  
3/4" = 1'-0"

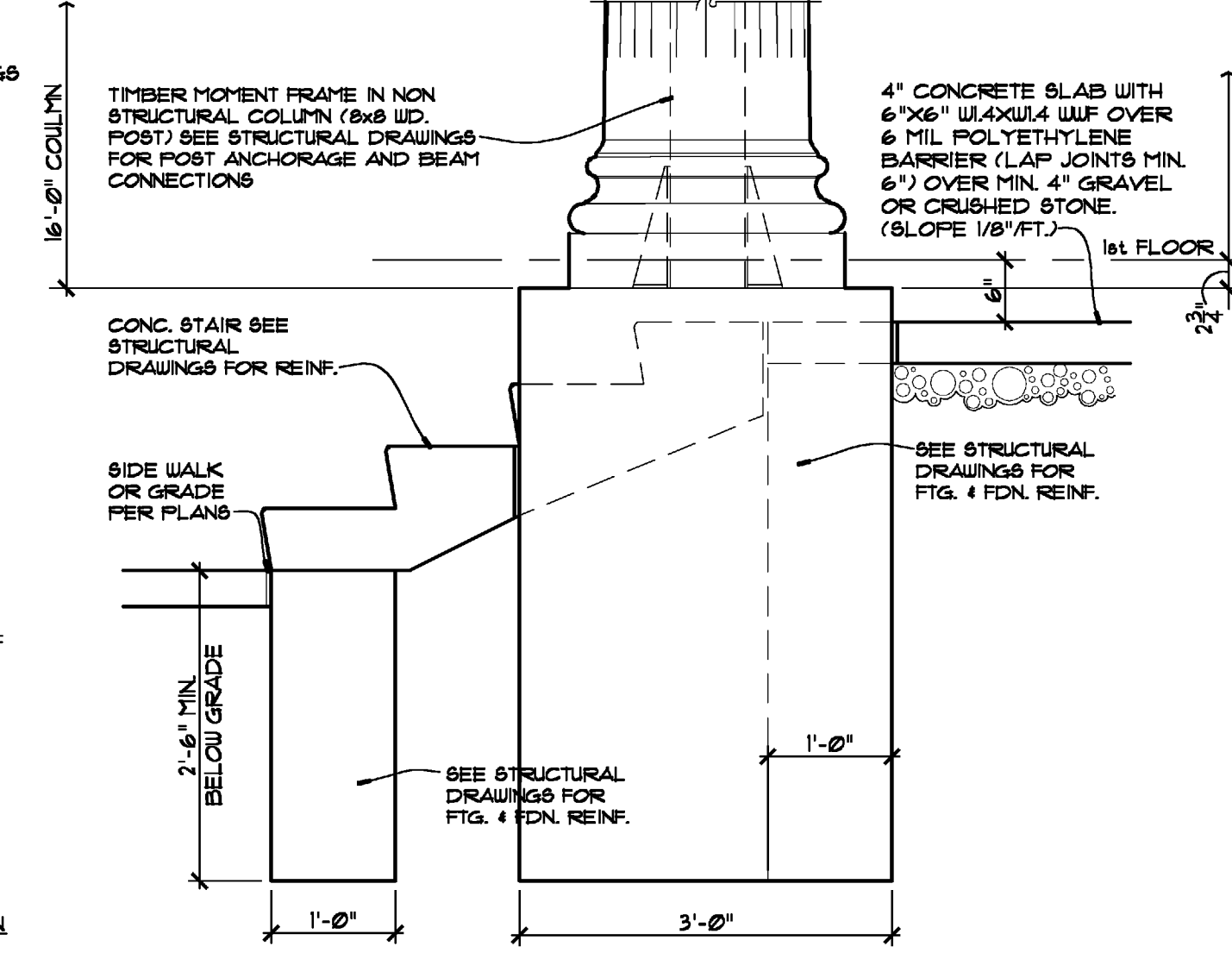

**SECTION - NEW PORCH - EXISTING BUILDING**  
3/4" = 1'-0"

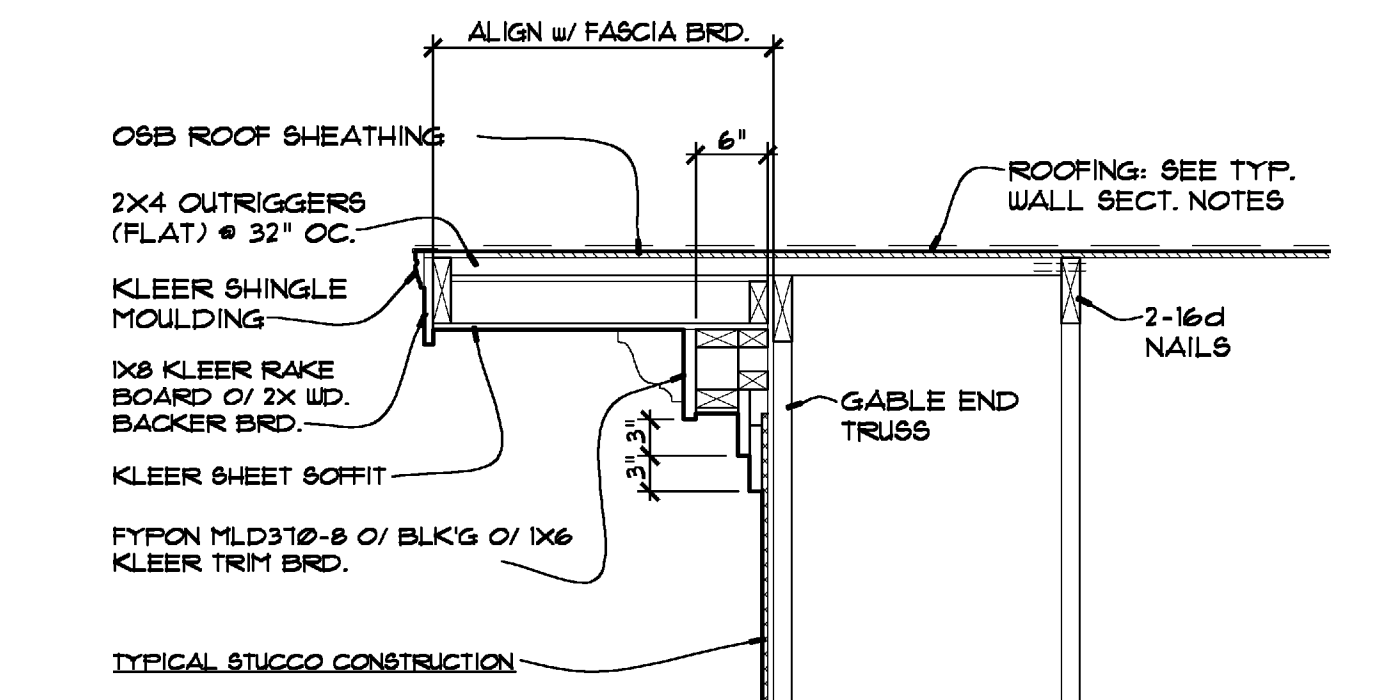

**GABLE END DETAIL - PORCH - EXISTING BUILDING**  
3/4" = 1'-0"

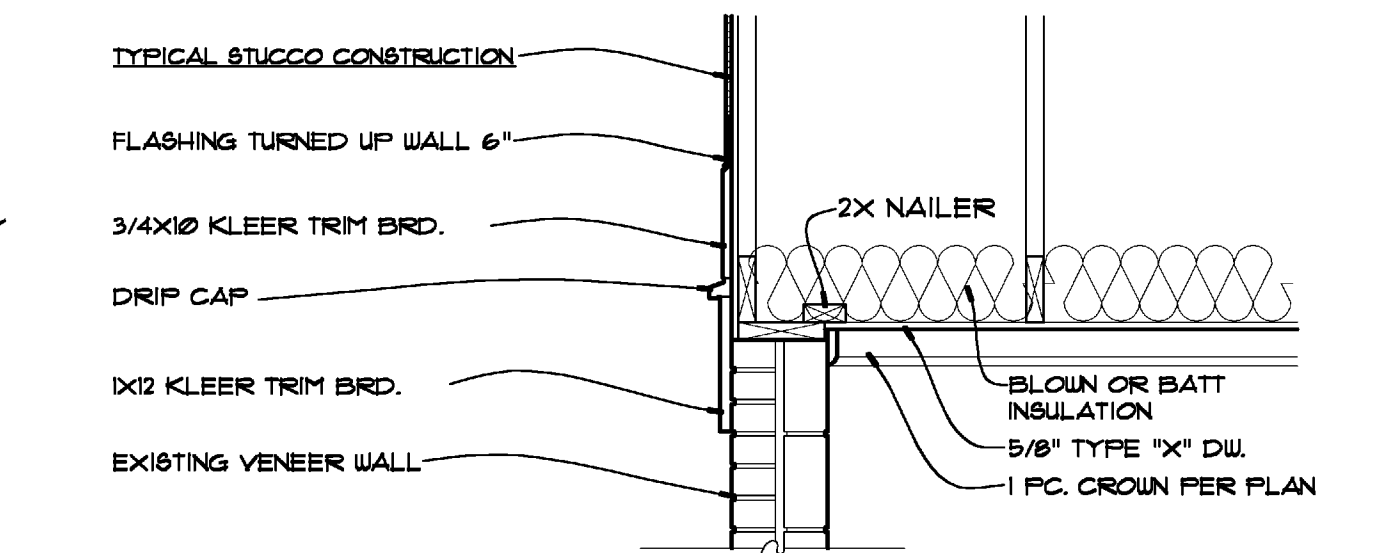

**BRICK/STUCCO TRANS. DTL. - EXISTING BUILDING**  
3/4" = 1'-0"

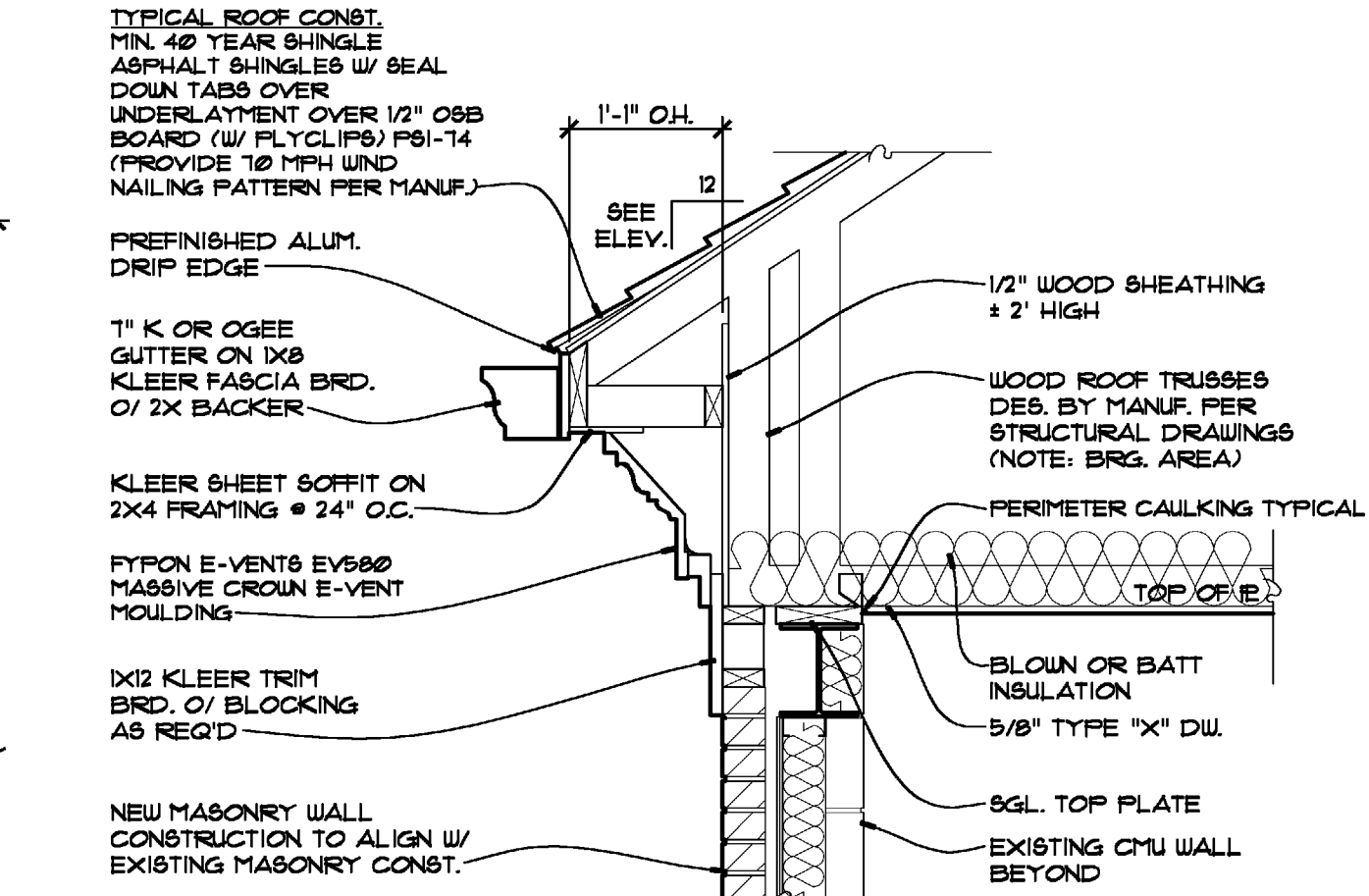

**SECTION - NEW WDW. - EXISTING BUILDING**  
3/4" = 1'-0"

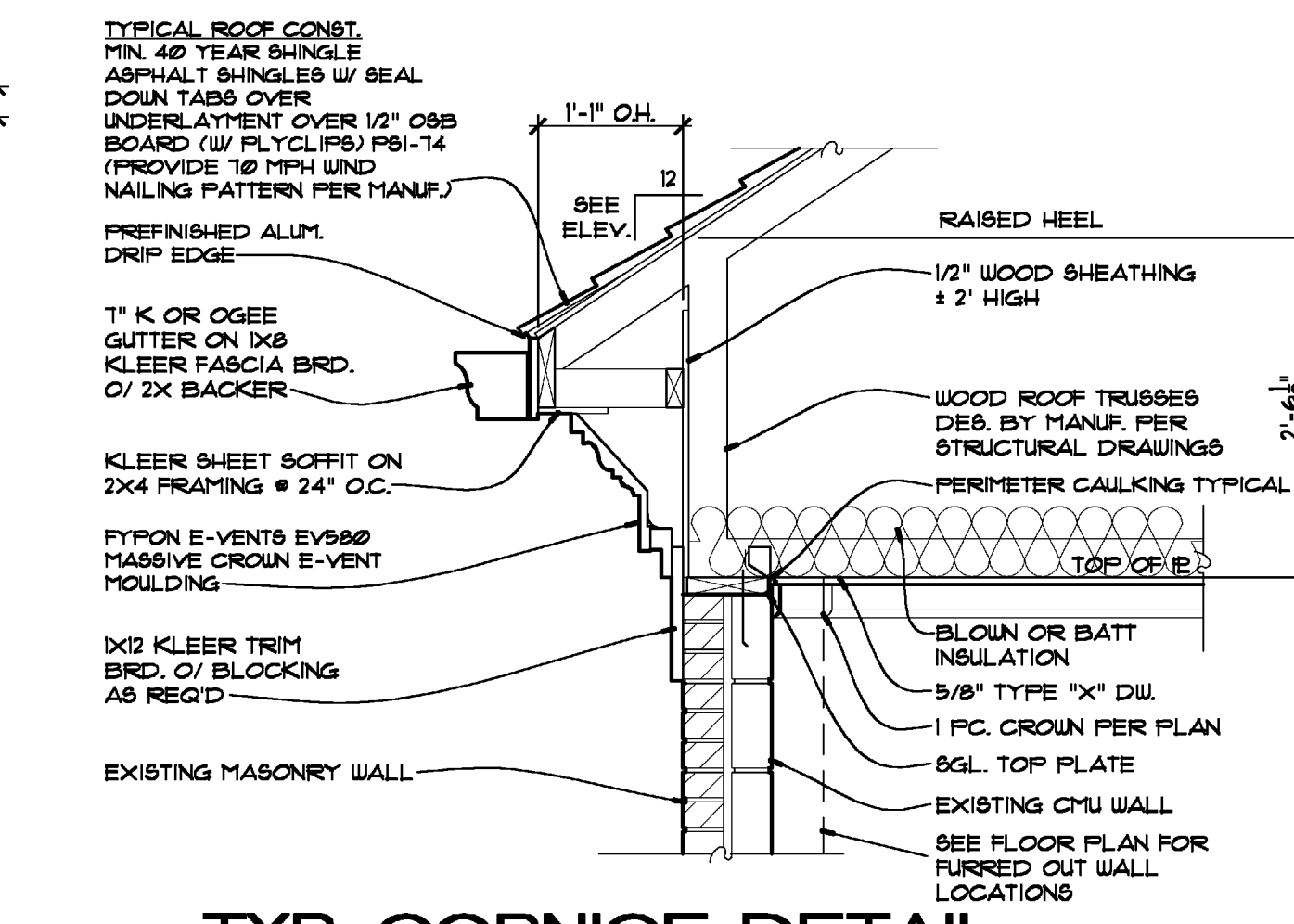

**TYP. CORNICE DETAIL - EXISTING BUILDING**  
3/4" = 1'-0"

DOOR SCHEDULE										EXISTING BUILDING/SECOND FLOOR						
DOOR NUMBER	SIZE			DOOR INFORMATION			FRAME INFORMATION			LABEL	HARDWARE GROUP	DETAILS			REMARKS	
	WIDTH	HEIGHT	THICK	MATERIAL	FINISH	ELEV.	MATERIAL	FINISH	ELEV.			HEAD	JAMB	SILL		
201															EXISTING DOOR & HARDWARE TO REMAIN	
202	3'-6"	6'-8"	1 3/4"	WOOD	STAINED	A	METAL	PAINT	AA	B 1 1/2 HR.	3	HI				
203	3'-0"	6'-8"	1 3/4"	WOOD	STAINED	A	METAL	PAINT	AA	20 MIN.	5	HI				
204-205	3'-0"	6'-8"	1 3/4"	WOOD	STAINED	B	METAL	PAINT	AA		6	H4				
206	3'-0"	6'-8"	1 3/4"	WOOD	STAINED	A	METAL	PAINT	AA	20 MIN.	5	HI				
207-208	3'-0"	6'-8"	1 3/4"	WOOD	STAINED	B	METAL	PAINT	AA		6	H4				
209	3'-0"	6'-8"	1 3/4"	WOOD	STAINED	A	METAL	PAINT	AA	20 MIN.	7	HI				
210	3'-0"	6'-8"	1 3/4"	WOOD	STAINED	A	METAL	PAINT	AA	20 MIN.	8	HI				
211-218	3'-0"	6'-8"	1 3/4"	WOOD	STAINED	A	METAL	PAINT	AA	20 MIN.	5	HI				
219	3'-0"	6'-8"	1 3/4"	WOOD	STAINED	A	METAL	PAINT	AA	20 MIN.	8	HI				
220-221	3'-0"	6'-8"	1 3/4"	WOOD	STAINED	A	METAL	PAINT	AA	20 MIN.	10	HI				
222	3'-0"	6'-8"	1 3/4"	WOOD	STAINED	A	METAL	PAINT	AA	20 MIN.	5	HI				
223-224	3'-0"	6'-8"	1 3/4"	WOOD	STAINED	B	METAL	PAINT	AA		6	H4				
225	3'-0"	6'-8"	1 3/4"	WOOD	STAINED	A	METAL	PAINT	AA	20 MIN.	5	HI				
226-227	3'-0"	6'-8"	1 3/4"	WOOD	STAINED	B	METAL	PAINT	AA		6	H4				
228	3'-0"	6'-8"	1 3/4"	WOOD	STAINED	G	METAL	PAINT	AA	20 MIN.	7	HI				
229	3'-0"	6'-8"	1 3/4"	WOOD	STAINED	G	METAL	PAINT	AA	20 MIN.	7					
230	2'-6"	6'-8"	1 3/4"	WOOD	STAINED	B	METAL	PAINT	AA		8					
231	3'-0"	6'-8"	1 3/4"	WOOD	STAINED	B	METAL	PAINT	AA		8					
232	3'-0"	6'-8"	1 3/4"	WOOD	STAINED	A	METAL	PAINT	AA	20 MIN.	8	HI				
233	3'-0"	6'-8"	1 3/4"	WOOD	STAINED	G	METAL	PAINT	AA	20 MIN.	7	HI				
234	3'-0"	6'-8"	1 3/4"	WOOD	STAINED	G	METAL	PAINT	AA	20 MIN.	7	HI				

DOOR SCHEDULE										EXISTING BUILDING/FIRST FLOOR					
DOOR NUMBER	SIZE			DOOR INFORMATION			FRAME INFORMATION			LABEL	HARDWARE GROUP	DETAILS			REMARKS
	WIDTH	HEIGHT	THICK	MATERIAL	FINISH	ELEV.	MATERIAL	FINISH	ELEV.			HEAD	JAMB	SILL	
101											1				EXISTING DOOR TO REMAIN
102															EXISTING DOOR & HARDWARE TO REMAIN
103	3'-6"	6'-8"	1 3/4"	WOOD	STAINED	A	METAL	PAINT	AA	<sup>B</sup> 1 1/2 HR.	3	H1			
104	3'-0"	6'-8"	1 3/4"	WOOD	STAINED	A	METAL	PAINT	AA	20 MIN.	5	H1			
105-106	3'-0"	6'-8"	1 3/4"	WOOD	STAINED	B	METAL	PAINT	AA		6	H4			
107	3'-0"	6'-8"	1 3/4"	WOOD	STAINED	A	METAL	PAINT	AA	20 MIN.	5	H1			
108-109	3'-0"	6'-8"	1 3/4"	WOOD	STAINED	B	METAL	PAINT	AA		6	H4			
110	3'-0"	6'-8"	1 3/4"	WOOD	STAINED	A	METAL	PAINT	AA	20 MIN.	7	H1			
111	EXISTING DOOR TO REMAIN														
112-116	3'-0"	6'-8"	1 3/4"	WOOD	STAINED	A	METAL	PAINT	AA	20 MIN.	5	H1			
117	3'-0"	6'-8"	1 3/4"	CLAD	PAINT	D	METAL	PAINT	AA		2				
118-120	3'-0"	6'-8"	1 3/4"	WOOD	STAINED	A	METAL	PAINT	AA	20 MIN.	5	H1			
121	3'-0"	6'-8"	1 3/4"	CLAD	PAINT	D	METAL	PAINT	AA		1				
122	3'-0"	6'-8"	1 3/4"	WOOD	STAINED	A	METAL	PAINT	AA	20 MIN.	8	H1			
123-124	3'-0"	6'-8"	1 3/4"	WOOD	STAINED	A	METAL	PAINT	AA	20 MIN.	10	H1			
125-126	3'-0"	6'-8"	1 3/4"	WOOD	STAINED	A	METAL	PAINT	AA	20 MIN.	5	H1			
127	3'-0"	6'-8"	1 3/4"	WOOD	STAINED	A	METAL	PAINT	AA	20 MIN.	7	H1			
128	MATCH EXIST'G	6'-8"	1 3/4"	WOOD	STAINED	A	METAL	PAINT	AA	20 MIN.	5	H1			
129	3'-0"	6'-8"	1 3/4"	WOOD	STAINED	B	METAL	PAINT	AA		6				
130	3'-0"	6'-8"	1 3/4"	WOOD	STAINED	B	METAL	PAINT	AA		6	H1			
131	3'-0"	6'-8"	1 3/4"	WOOD	STAINED	A	METAL	PAINT	AA	20 MIN.	8	H1			
132	3'-0"	6'-8"	1 3/4"	WOOD	STAINED	G	METAL	PAINT	AA	20 MIN.	7				
133	3'-0"	6'-8"	1 3/4"	WOOD	STAINED	A	METAL	PAINT	AA	20 MIN.	8	H1			
134	3'-0"	6'-8"	1 3/4"	WOOD	STAINED	B	METAL	PAINT	AA		8	H1			
135	3'-0"	6'-8"	1 3/4"	CLAD	PAINT	D	METAL	PAINT	AA		1				
136-137	3'-0"	6'-8"	1 3/4"	CLAD	PAINT	E	METAL	PAINT	BB		2				
138	3'-0"	6'-8"	1 3/4"	WOOD	STAINED	B	METAL	PAINT	AA		8	H1			
139	EXISTING DOOR TO REMAIN (FIELD DETERMINE RE-USE WITH NEW LOCKSET)											H1			PROVIDE CARD SWIPE TYPE LOCKSET
140	3'-0"	6'-8"	1 3/4"	H.M.	PAINT		METAL	PAINT	AA			H1			
141	3'-0"	6'-8"	1 3/4"	CLAD	PAINT	H	METAL	PAINT	AA		9				
142	3'-0"	6'-8"	1 3/4"	H.M.	PAINT	C	METAL	PAINT	AA	<sup>B</sup> 1 1/2 HR.	4				
143	2'-6"	6'-8"	1 3/4"	WOOD	STAINED	B	METAL	PAINT	BB		10				

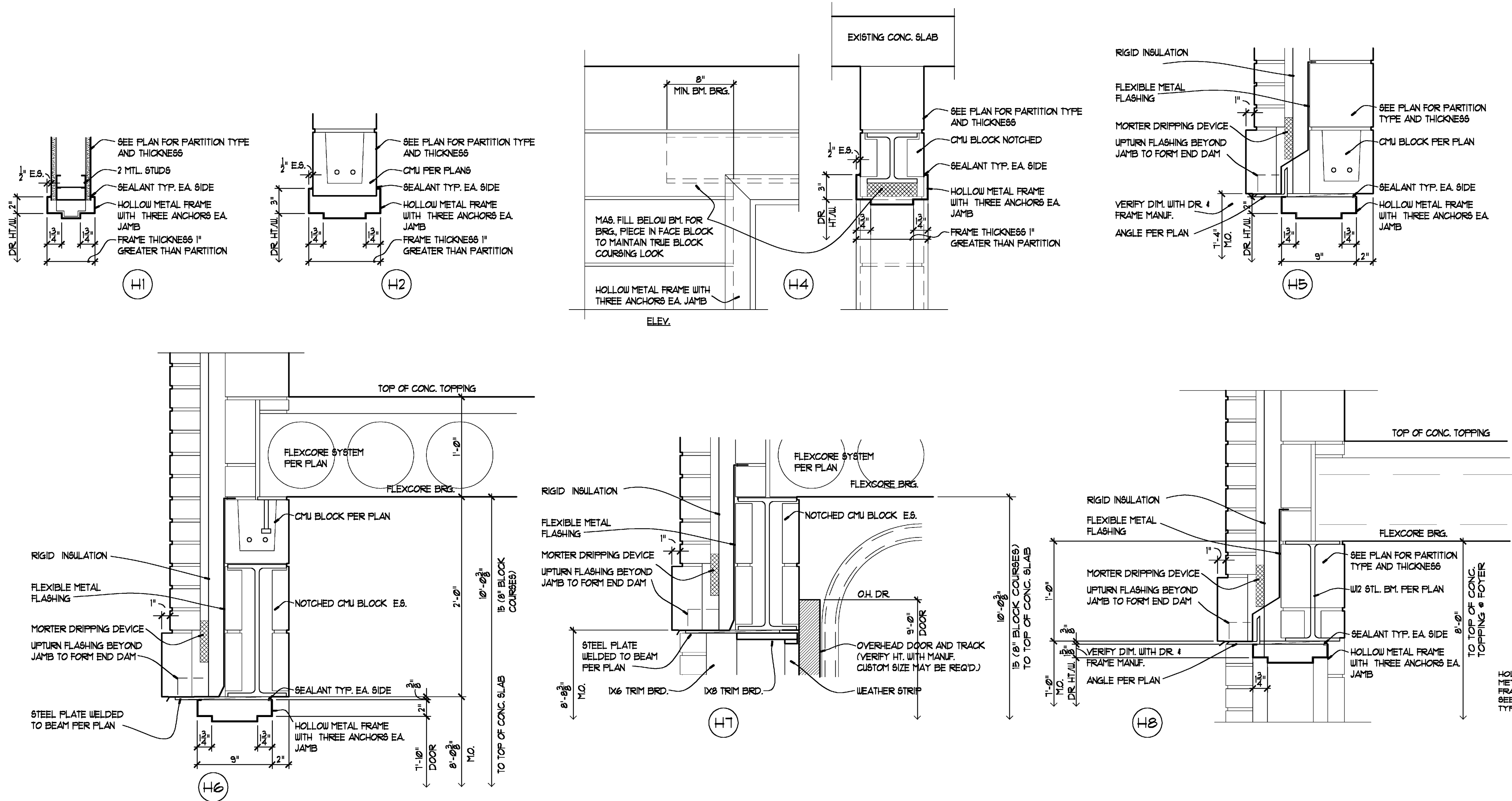

### DOOR HEAD TYPES

SCALE 1 1/2" = 1'-0" NOTE: GENERAL CONTRACTOR HAS INDICATED THE USE OF FLEXIBLE COPPER FLASHING (VERIFY WITH MASONRY CONTRACTOR)

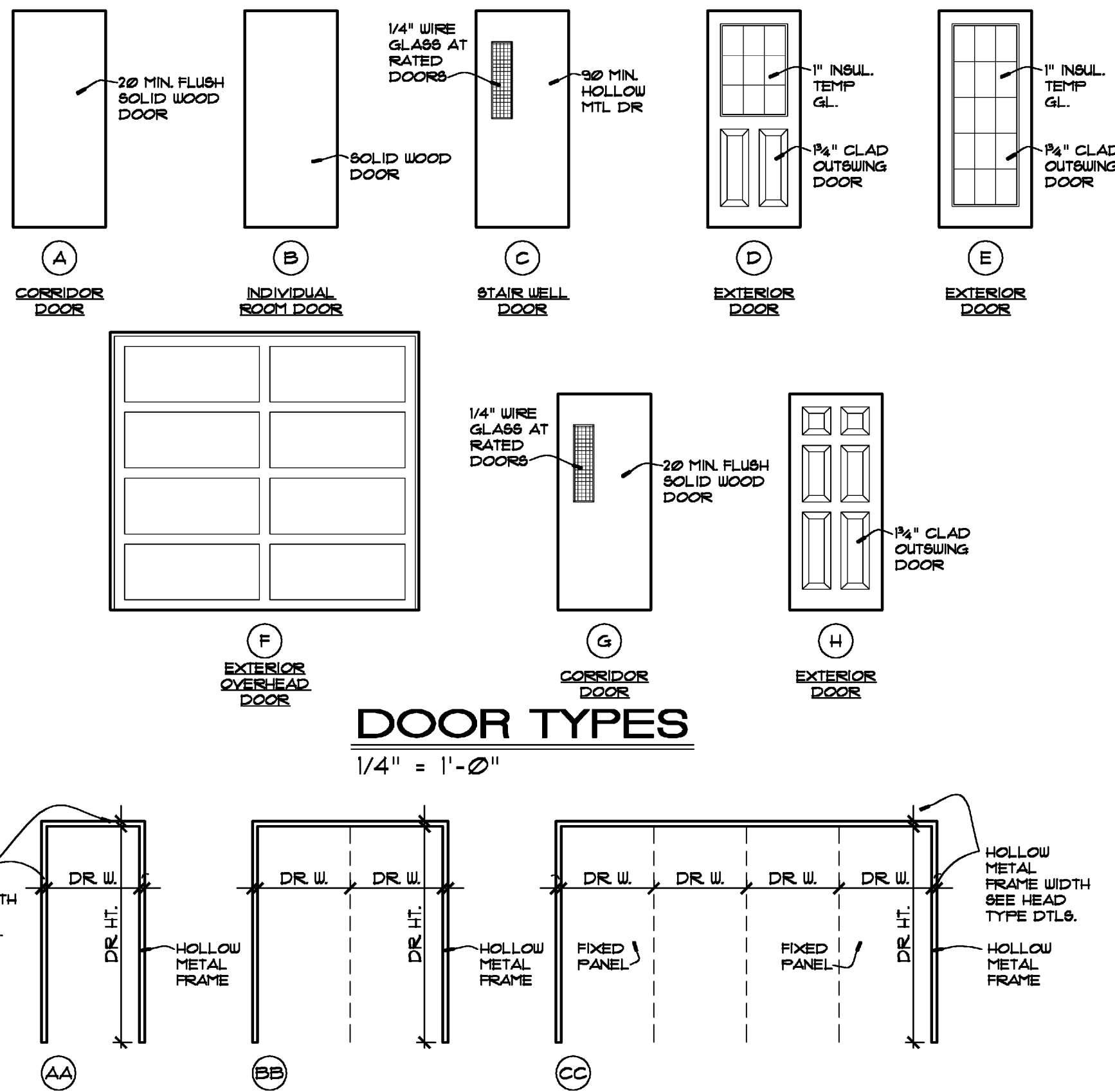

### DOOR TYPES

1/4" = 1'-0"

### DOOR FRAME TYPES

1/4" = 1'-0" NOTE: STD. HOLLOW METAL FRAME WIDTH IS 2" AT D.W. PARTITIONS. SEE DR. HEAD TYPES FOR H.M. FRAME WIDTHS AT MASONRY PARTITIONS (INTERIOR FRAME WRAPS ARE 3" WIDE).

### DOOR HARDWARE

NUMBER	DESCRIPTION
1	3 HINGE DOOR, WITH BARRIER FREE THRESHOLD (MAX 1/2" HIGH), WEATHERSTRIPPING AROUND DOOR, CARD SWIPE TYPE LOCKSET (OUTSIDE), PANIC BAR HARDWARE (INSIDE), PROVIDE SPRING LOADED DOOR CLOSER, & DOOR STOP
2	3 HINGE DOOR, WITH BARRIER FREE THRESHOLD (MAX 1/2" HIGH), WEATHERSTRIPPING AROUND DOOR, WITH DOOR STOP (OUTSIDE), PANIC BAR HARDWARE (INSIDE), PROVIDE SPRING LOADED DOOR CLOSER, AND DOOR STOP
3	3 HINGE DOOR, WITH LEVER HANDLE (OUTSIDE), PANIC BAR HARDWARE (INSIDE), W/ MAGNETIC FIRE DOOR HOLDER, PROVIDE SPRING LOADED DOOR CLOSER, AND DOOR STOP
4	3 HINGE DOOR, WITH LEVER HANDLE (OUTSIDE), PANIC BAR HARDWARE (INSIDE), AND PROVIDE SPRING LOADED DOOR CLOSER, AND DOOR STOP
5	3 HINGE DOOR, WITH CARD SWIPE TYPE LOCKSET (OUTSIDE), LEVER HANDLE W/ PRIVACY LOCKSET (INSIDE), PROVIDE SPRING LOADED DOOR CLOSER, AND DOOR STOP
6	3 HINGE DOOR, WITH LEVER HANDLE (INSIDE & OUTSIDE), WITH PRIVACY LOCKSET (INSIDE), AND DOOR STOP
7	3 HINGE DOOR, WITH LEVER HANDLE (INSIDE & OUTSIDE), PROVIDE SPRING LOADED DOOR CLOSER, AND DOOR STOP
8	3 HINGE DOOR, WITH LEVER HANDLE (INSIDE & OUTSIDE), EXTERIOR KEYED DEAD BOLT LOCKSET, AND DOOR STOP
9	3 HINGE DOOR, WITH LEVER HANDLE (OUTSIDE) EXTERIOR KEYED LOCKSET, PANIC BAR HARDWARE (INSIDE), PROVIDE SPRING LOADED DOOR CLOSER, AND DOOR STOP
10	3 HINGE DOOR, WITH PUSH PULL HANDLES (INSIDE & OUTSIDE), PROVIDE SPRING LOADED DOOR CLOSER, AND DOOR STOP

NOTE: ALL HARDWARE SHALL COMPLY W/ ADA REQUIREMENTS (EXCEPT FOR THE EXISTING BUILDING FRONT DOOR AND THE SECOND FLOOR OF THE EXISTING BUILDING AND ADDITION) PROVIDE AN ALTERNATE FOR CONTINUOUS HINGES, GEN. CONTRACTOR TO COORD WITH OWNER ON WHERE THEY ARE DESIRED



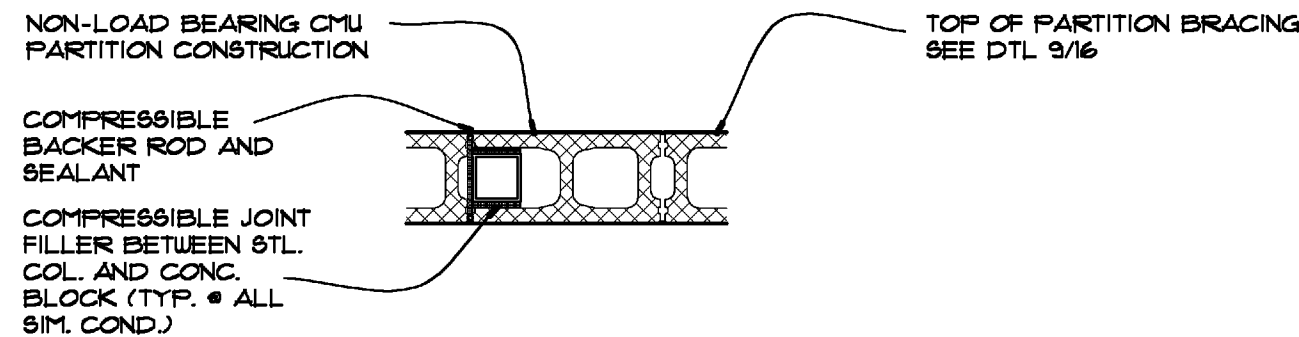

### 10 TYP. EXPANSION JOINTS BTWN CMU AND STL. COL.

3/4" = 1'-0"

NOTE: ACTUAL CONSTRUCTION MAY HAVE STL. COL. IN OTHER LOC. ALONG BLOCK RUNS, PROVIDE SIM. DETAILING WITH COMPRESSIBLE JOINT FILLER SEPARATING STEEL FROM THE BLOCK AND SEALER

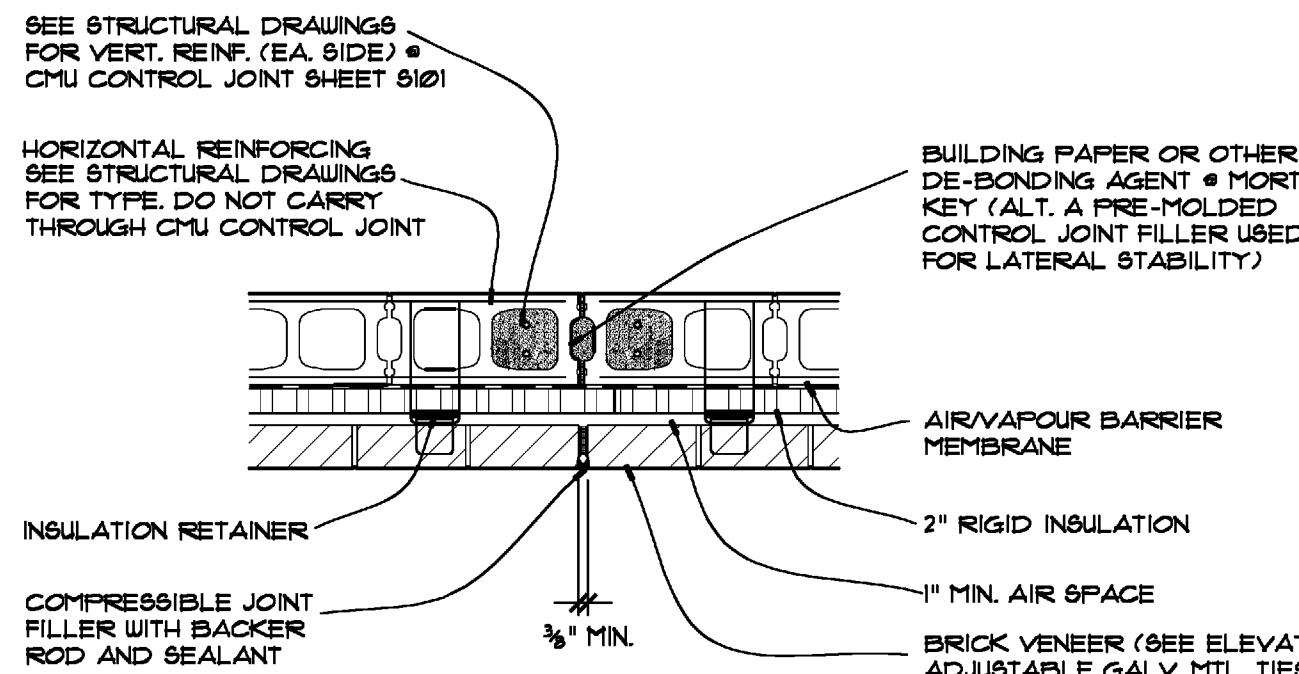

### 9 TYP. CMU CONTROL AND BRICK EXPANSION JOINTS

3/4" = 1'-0"

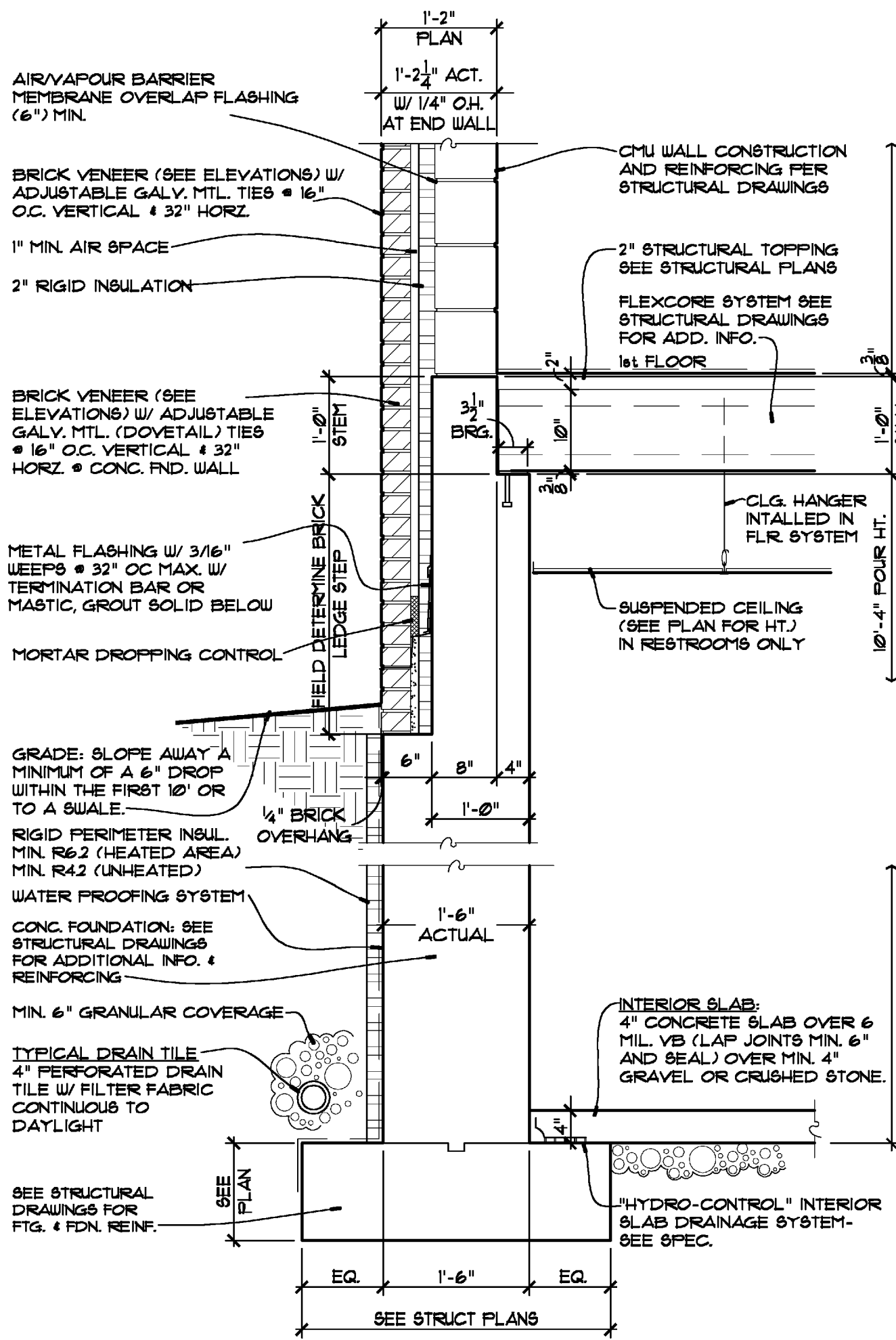

### 7 TYP. SECTION & BASEMENT - NEW ADDITION

3/4" = 1'-0"

NOTE: GENERAL CONTRACTOR HAS INDICATED THE USE OF FLEXIBLE COPPER FLASHING (VERIFY WITH MASONRY CONTRACTOR)

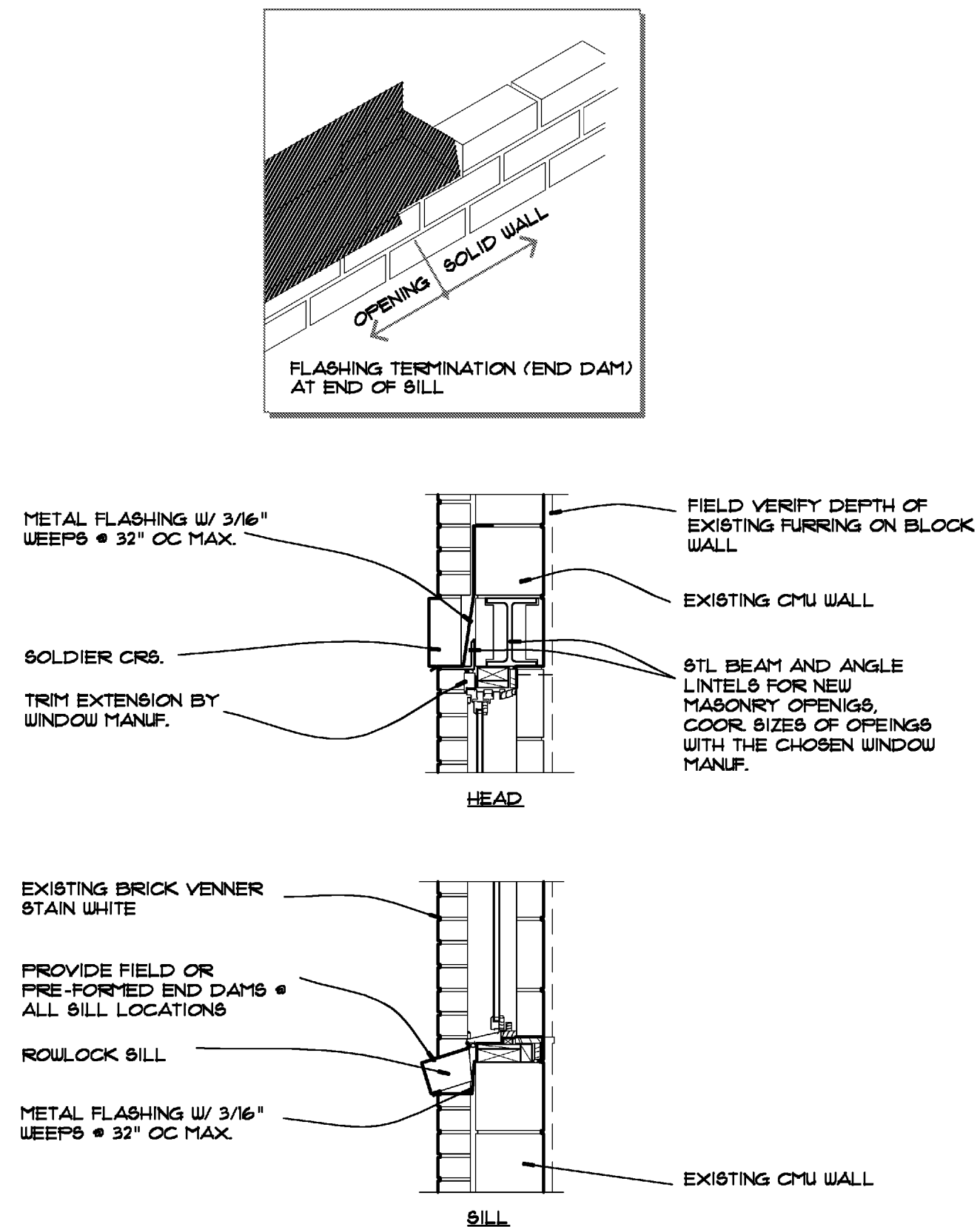

### 8 HEAD AND SILL DETAIL - NEW WDW. OP'NGS - EXISTING BUILDING FOYER

3/4" = 1'-0"

NOTE: GENERAL CONTRACTOR HAS INDICATED THE USE OF FLEXIBLE COPPER FLASHING (VERIFY WITH MASONRY CONTRACTOR)

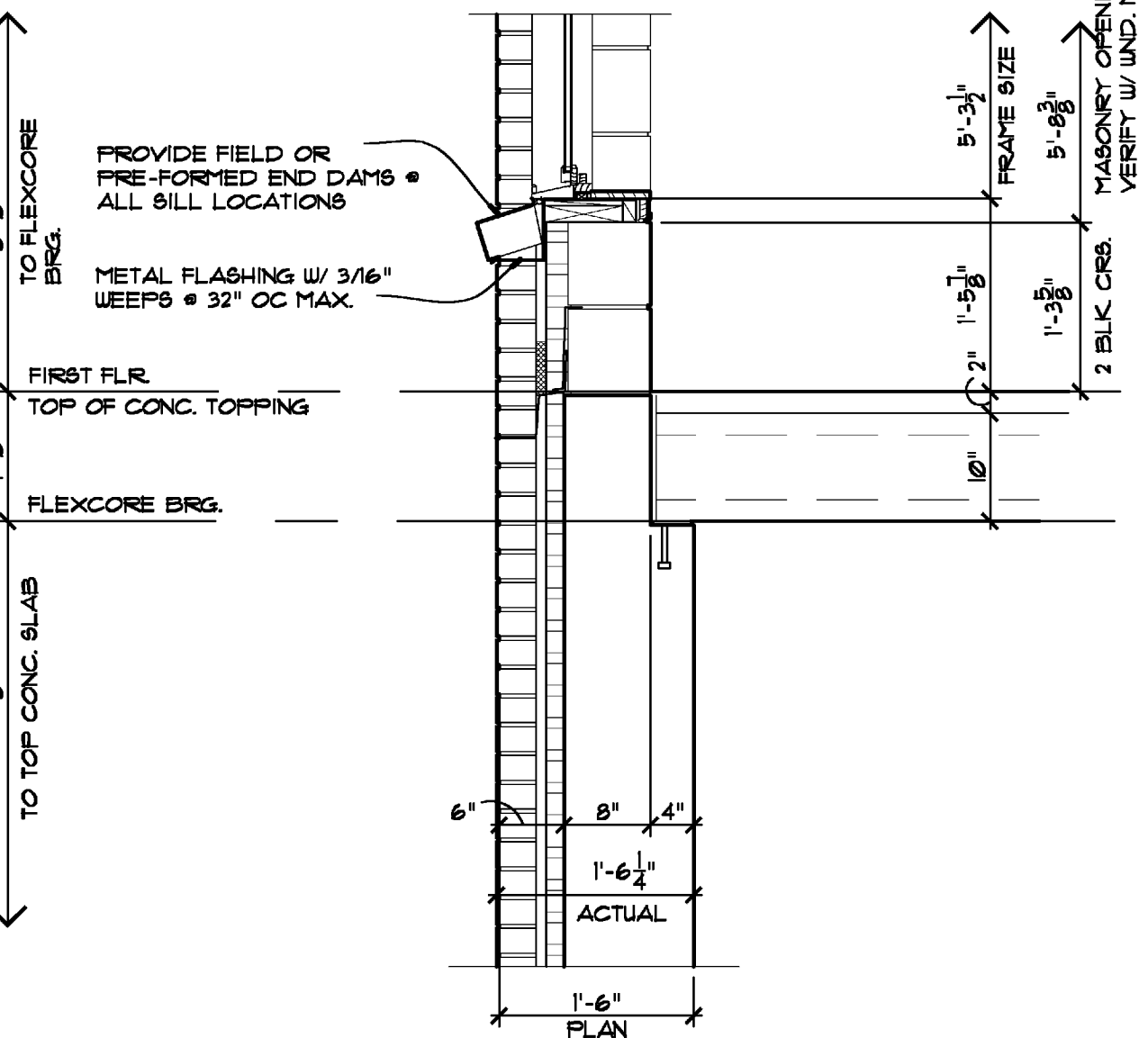

### 4 FIRST FLOOR - SILL DETAIL

3/4" = 1'-0"

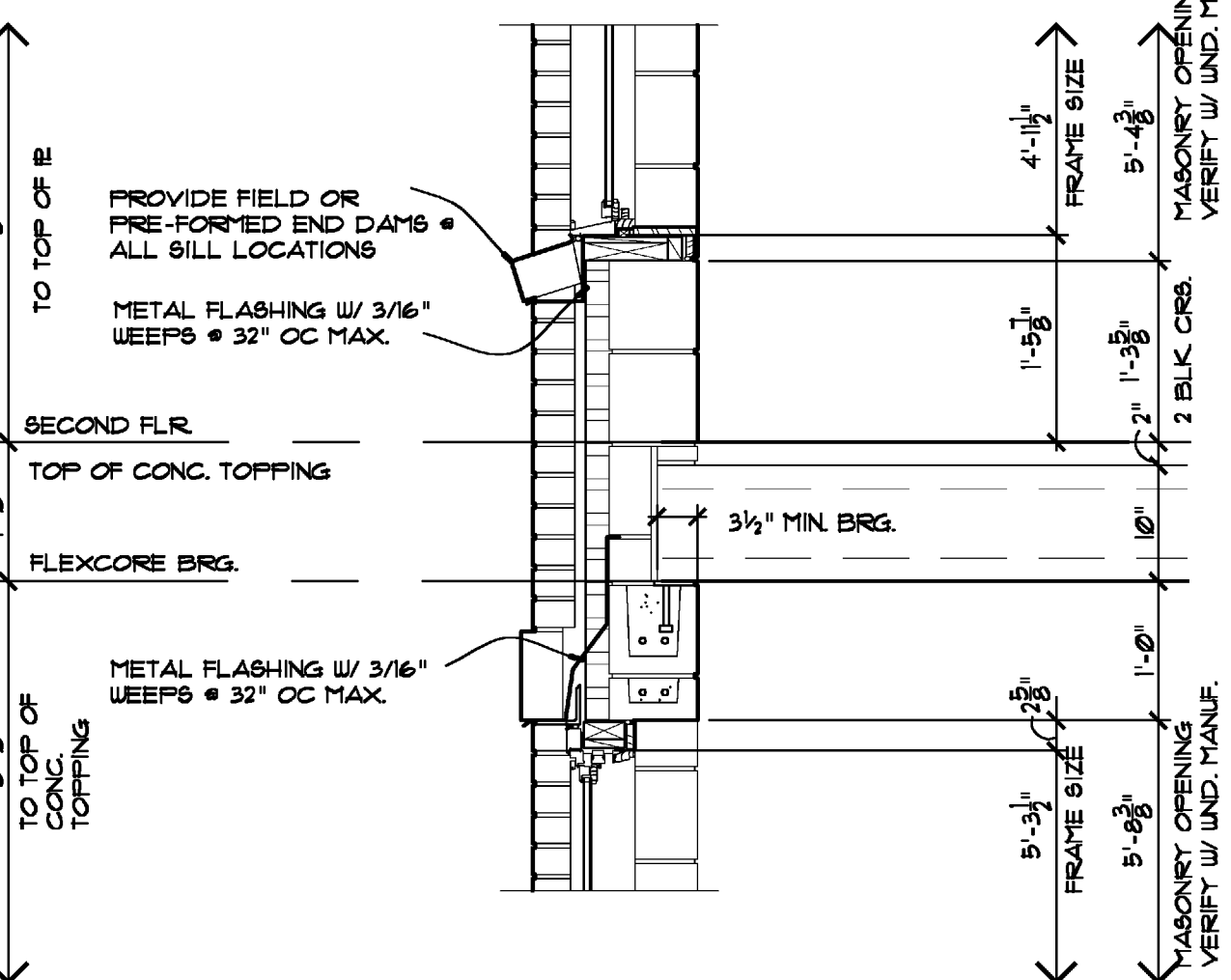

### 5 HEAD AND SILL DETAIL

3/4" = 1'-0"

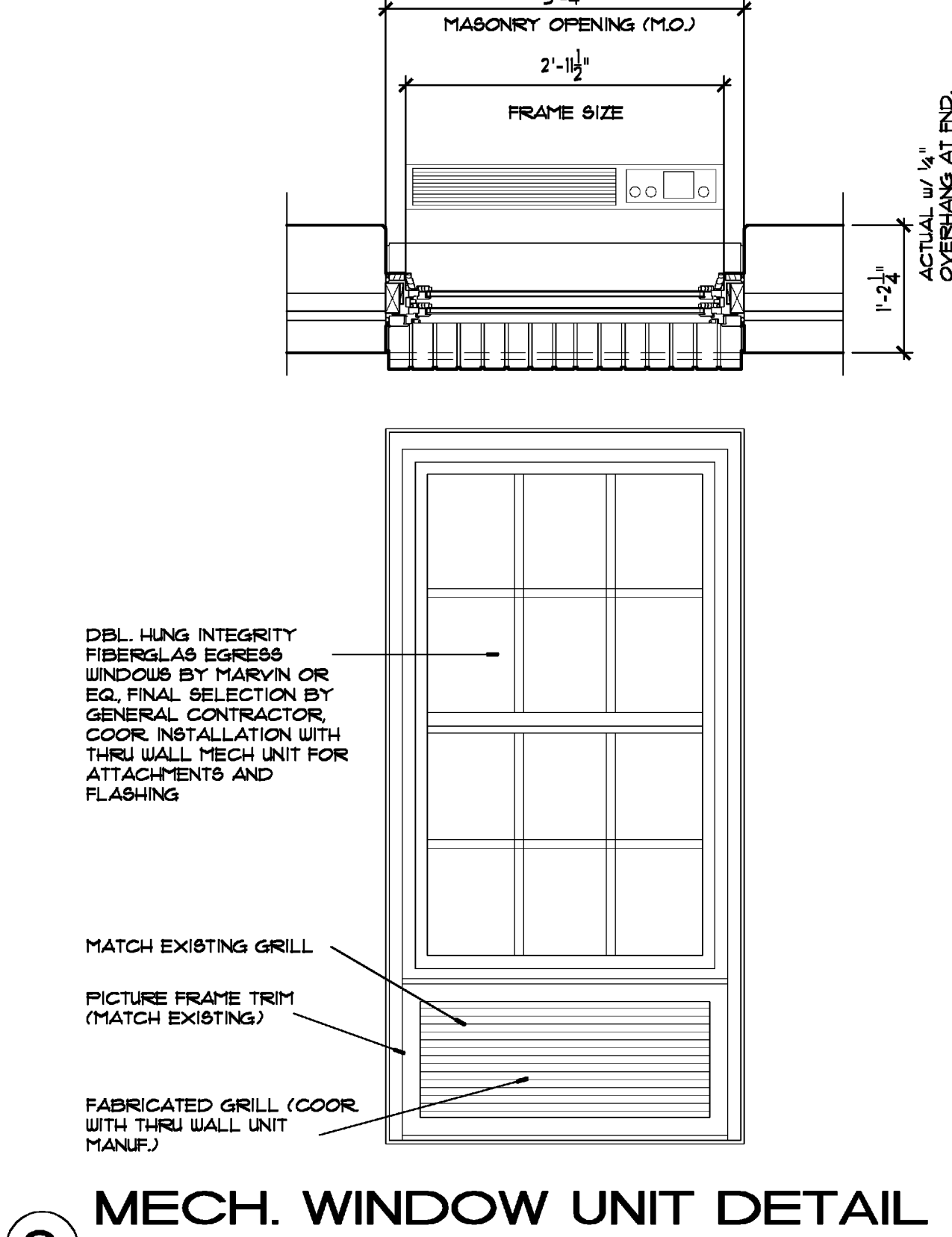

### 6 MECH. WINDOW UNIT DETAIL

3/4" = 1'-0"

NOTE: EXISTING BUILDING REPLACEMENT WINDOW MANUF. TO PROVIDE PROPOSAL TO MATCH NEW WINDOWS TO THEIRS

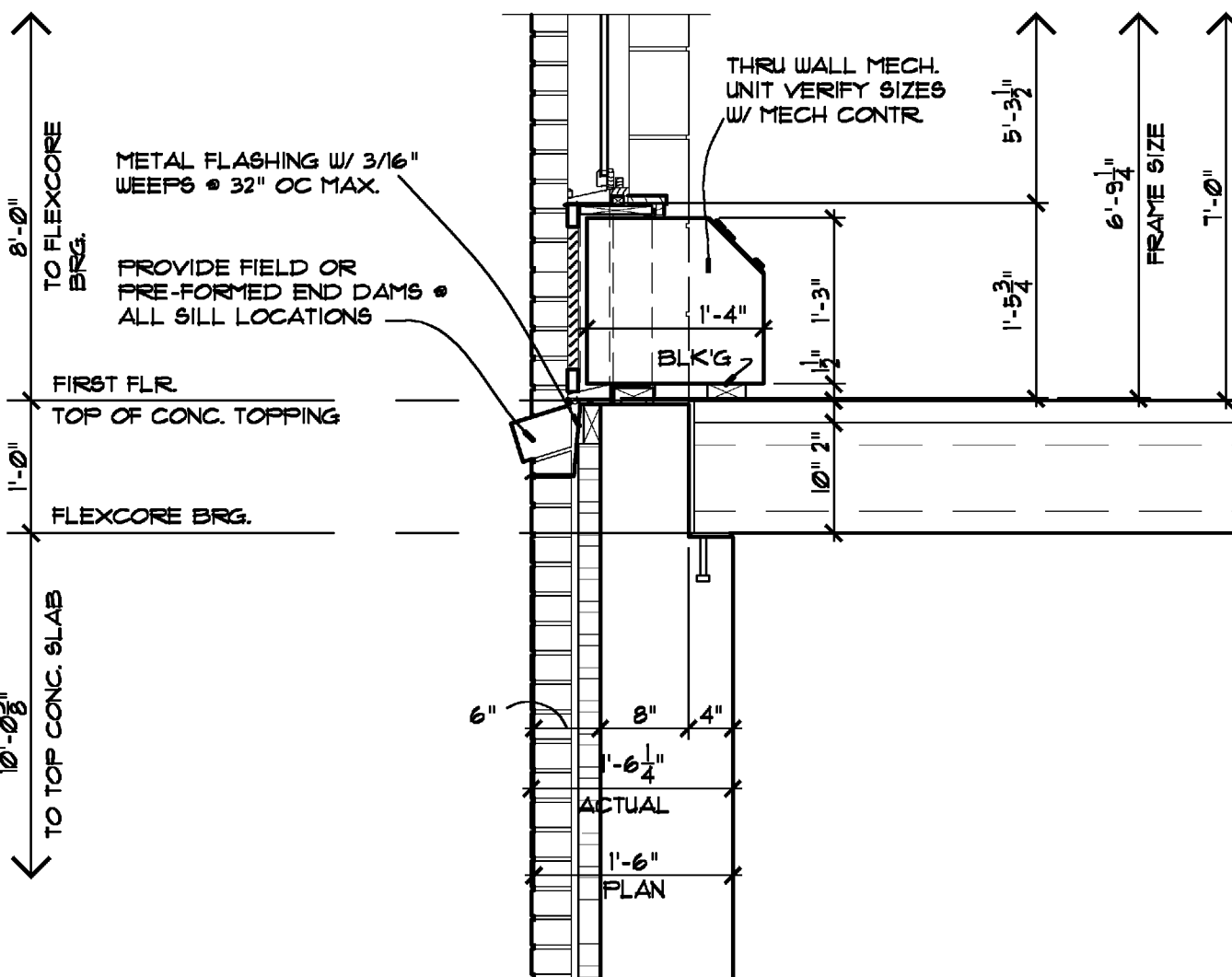

### 1 FIRST FLOOR - MECH. WINDOW UNIT SECT.

3/4" = 1'-0"

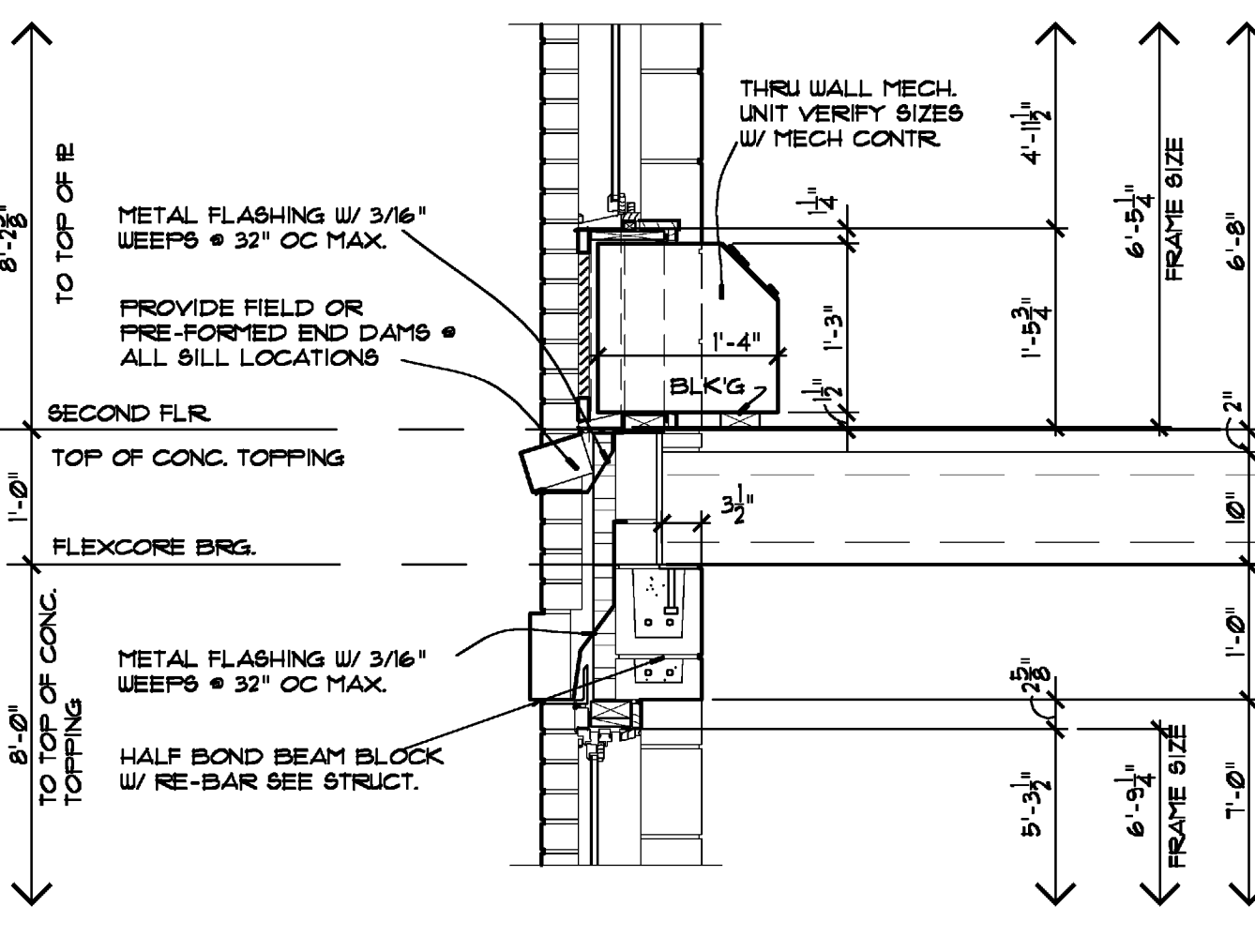

### 2 HEAD DTL. - MECH. WINDOW UNIT SECT.

3/4" = 1'-0"

NOTE: GENERAL CONTRACTOR HAS INDICATED THE USE OF FLEXIBLE COPPER FLASHING (VERIFY WITH MASONRY CONTRACTOR)

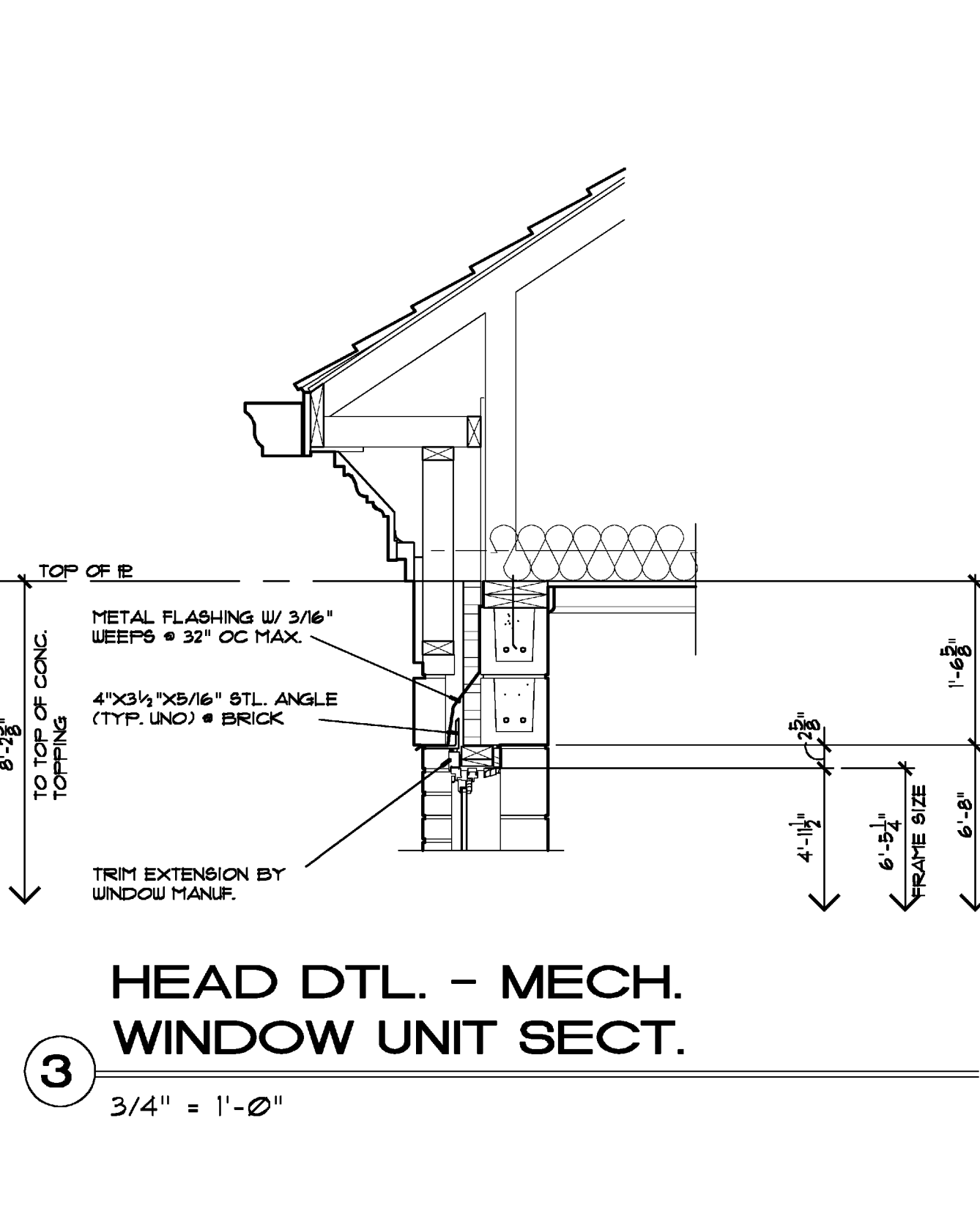

### 3 HEAD DTL. - MECH. WINDOW UNIT SECT.

3/4" = 1'-0"

ROOM FINISH SCHEDULE						MAIN BUILDING/FIRST FLOOR					
ROOM NUMBER	ROOM NAME	FLOORING	BASE	WALLS	UNBCT/ CHAIR	CROWN	TRIM/ CASING	CEILING	CEILING HEIGHT	REMARKS	
101	INDIVIDUAL STUDY ROOM	CARPET	1/2 BASE	MSNRY / DU/PAINT				CONC/ PAINT	8'-0"		
	WALK IN CLOSET	VINYL TILE	1/2 BASE	MSNRY / DU/PAINT				CONC/ PAINT	1'-4"	DRYWALL SOFFIT AT SPRINKLER SYSTEM	
102	STUDY AREA	CARPET	1/2 BASE	MSNRY / DU/PAINT				CONC/ PAINT	8'-0"		
103-104	INDIVIDUAL STUDY ROOM	CARPET	1/2 BASE	MSNRY / DU/PAINT				CONC/ PAINT	8'-0"	DRYWALL SOFFIT AT SPRINKLER SYSTEM	
	WALK IN CLOSET	VINYL TILE	1/2 BASE	MSNRY / DU/PAINT				CONC/ PAINT	1'-4"	DRYWALL SOFFIT AT SPRINKLER SYSTEM	
105	STUDY AREA	CARPET	1/2 BASE	MSNRY / DU/PAINT				CONC/ PAINT	8'-0"	DRYWALL SOFFIT AT SPRINKLER SYSTEM	
	INDIVIDUAL STUDY ROOM	CARPET	1/2 BASE	MSNRY / DU/PAINT				CONC/ PAINT	8'-0"	DRYWALL SOFFIT AT SPRINKLER SYSTEM	
106	WALK IN CLOSET	VINYL TILE	1/2 BASE	MSNRY / DU/PAINT				CONC/ PAINT	1'-4"	DRYWALL SOFFIT AT SPRINKLER SYSTEM	
	UTILITY ROOM	VINYL TILE	1/2 BASE	DRYWALL/ PAINT				CONC/ PAINT	8'-0"	DRYWALL SOFFIT AT SPRINKLER SYSTEM	
108-106	INDIVIDUAL STUDY ROOM	CARPET	1/2 BASE	MSNRY / DU/PAINT				CONC/ PAINT	8'-0"	DRYWALL SOFFIT AT SPRINKLER SYSTEM	
	WALK IN CLOSET	VINYL TILE	1/2 BASE	MSNRY / DU/PAINT				CONC/ PAINT	1'-4"	DRYWALL SOFFIT AT SPRINKLER SYSTEM	
111	RESTROOM	CERAMIC TILE	CERAMIC TILE	CERAMIC TILE				CONC/ PAINT	8'-0"	SOFFIT PER PLAN	
	SHOWER ROOM	CERAMIC TILE	CERAMIC TILE	CERAMIC TILE				CONC/ PAINT	8'-0"	SOFFIT PER PLAN	
	JANITOR CLOSET	CONC.	1/2 BASE	MSNRY / PAINT				CONC/ PAINT	1'-4"	SOFFIT PER PLAN	
	INDIVIDUAL STUDY ROOM	CARPET	1/2 BASE	MSNRY / DU/PAINT				CONC/ PAINT	8'-0"	DRYWALL SOFFIT AT SPRINKLER SYSTEM	
	WALK IN CLOSET	VINYL TILE	1/2 BASE	MSNRY / DU/PAINT				CONC/ PAINT	1'-4"	DRYWALL SOFFIT AT SPRINKLER SYSTEM	
	INDIVIDUAL STUDY ROOM	CARPET	1/2 BASE	MSNRY / DU/PAINT				CONC/ PAINT	8'-0"	DRYWALL SOFFIT AT SPRINKLER SYSTEM	
120	INDIVIDUAL STUDY ROOM	CARPET	1/2 BASE	MSNRY / DU/PAINT				CONC/ PAINT	8'-0"	DRYWALL SOFFIT AT SPRINKLER SYSTEM	
	INDIVIDUAL BATHROOM	CERAMIC TILE	CERAMIC TILE	MSNRY / DU/PAINT				CONC/ PAINT	8'-0"	DRYWALL SOFFIT AT SPRINKLER SYSTEM	
121	CLOSET	VINYL TILE	1/2 BASE	MSNRY / DU/PAINT				CONC/ PAINT	1'-4"	DRYWALL SOFFIT AT SPRINKLER SYSTEM	
	WOMENS RESTROOM	CERAMIC TILE	CERAMIC TILE	DU/ PAINT				CONC/ PAINT	8'-0"	DRYWALL SOFFIT AT SPRINKLER SYSTEM	
122	SPRINKLER EQUIPMENT ROOM	CONC.		DU/ PAINT				DRYWALL	8'-0"		
	STUDY ROOM	VINYL TILE	1/2 BASE	MSNRY / DU/PAINT	1 PC. CHAIR			CONC/ TILE	8'-0"	DRYWALL SOFFIT AT SPRINKLER SYSTEM	
	CLOSET	VINYL TILE	1/2 BASE	MSNRY / DU/PAINT				CONC/ PAINT	1'-4"	DRYWALL SOFFIT AT SPRINKLER SYSTEM	
	CONFERENCE ROOM	VINYL TILE	PAINTED TRIM	DU/ PAINT	1 PC. CHAIR	1 PC.		DRYWALL			
126	WALK IN PANTRY	VINYL TILE						DRYWALL	8'-0"		
	MECHANICAL ROOM	CONC.						DRYWALL	8'-0"		
128	KITCHEN	VINYL SHEET	VINYL SHEET	STAINLESS STEEL				DRYWALL	8'-0"	COOR. ALL FINISHES WITH KITCHEN DESIGNER	
129	BEVERAGE BAR	VINYL TILE	PAINTED TRIM	DU/ PAINT	42" H. UNBCT.	1 PC.		DRYWALL	16'-6 1/2"	SEE BLDG. SECTIONS FOR CLG. STEPS	
	DINING ROOM	VINYL TILE	PAINTED TRIM	DU/ PAINT	42" H. UNBCT.	1 PC.		DRYWALL	16'-6 1/2"	SEE BLDG. SECTIONS FOR CLG. STEPS	
131	LIBRARY	VINYL TILE	WOOD TRIM	DU/ PAINT		1 PC.		CONC/ PAINT	8'-0"	DRYWALL SOFFIT AT SPRINKLER SYSTEM	
	FOYER	TILE	WOOD TRIM	MSNRY / DU/PAINT		1 PC.		DRYWALL	16'-6 1/2"	DOME CEILING SEE BUILDING SECTION FLR AND TRIM BY INTERIOR DESIGNER	
133-135	CORRIDOR	VINYL TILE	1/2 BASE	MSNRY / DU/PAINT				CONC/ PAINT	8'-0"		
ROOM FINISH SCHEDULE						MAIN BUILDING/SECOND FLOOR					
ROOM NUMBER	ROOM NAME	FLOORING	BASE	WALLS	UNBCT/ CHAIR	CROWN	TRIM/ CASING	CEILING	CEILING HEIGHT	REMARKS	
201	INDIVIDUAL STUDY ROOM	CARPET	1/2 BASE	MSNRY / DU/PAINT				DRYWALL/ PAINT	8'-0 1/2"		
	WALK IN CLOSET	VINYL TILE	1/2 BASE	MSNRY / DU/PAINT				DRYWALL/ PAINT	1'-4"	SOFFIT PER PLAN	
202	STUDY AREA	CARPET	1/2 BASE	MSNRY / DU/PAINT				DRYWALL/ PAINT	8'-0 1/2"	SOFFIT PER PLAN	
	INDIVIDUAL STUDY ROOM	CARPET	1/2 BASE	MSNRY / DU/PAINT				DRYWALL/ PAINT	8'-0 1/2"	SOFFIT PER PLAN	
203-204	WALK IN CLOSET	VINYL TILE	1/2 BASE	MSNRY / DU/PAINT				DRYWALL/ PAINT	8'-0 1/2"	SOFFIT PER PLAN	
	STUDY AREA	CARPET	1/2 BASE	MSNRY / DU/PAINT				DRYWALL/ PAINT	8'-0 1/2"	SOFFIT PER PLAN	
206	INDIVIDUAL STUDY ROOM	CARPET	1/2 BASE	MSNRY / DU/PAINT				DRYWALL/ PAINT	8'-0 1/2"	SOFFIT PER PLAN	
	WALK IN CLOSET	VINYL TILE	1/2 BASE	MSNRY / DU/PAINT				DRYWALL/ PAINT	1'-4"	SOFFIT PER PLAN	
207	LAUNDRY ROOM	VINYL TILE	1/2 BASE	DU/ PAINT				DRYWALL/ PAINT	8'-0 1/2"	SOFFIT PER PLAN	
	CLOSET	VINYL TILE	1/2 BASE	MSNRY / DU/PAINT				DRYWALL/ PAINT	8'-0 1/2"	SOFFIT PER PLAN	
209-210	INDIVIDUAL STUDY ROOM	CARPET	1/2 BASE	MSNRY / DU/PAINT				DRYWALL/ PAINT	8'-0 1/2"	SOFFIT PER PLAN	
	WALK IN CLOSET	VINYL TILE	1/2 BASE	MSNRY / DU/PAINT				DRYWALL/ PAINT	1'-4"	SOFFIT PER PLAN	
211	RESTROOM	CERAMIC TILE	CERAMIC TILE	CERAMIC TILE				DRYWALL/ PAINT	8'-0 1/2"	SOFFIT PER PLAN	
	SHOWER ROOM	CERAMIC TILE	CERAMIC TILE	CERAMIC TILE				DRYWALL/ PAINT	8'-0 1/2"	SOFFIT PER PLAN	
	JANITOR CLOSET	CONC.	1/2 BASE					DRYWALL/ PAINT	1'-4"	SOFFIT PER PLAN	
	INDIVIDUAL STUDY ROOM	CARPET	1/2 BASE	MSNRY / DU/PAINT				DRYWALL/ PAINT	8'-0 1/2"		
	WALK IN CLOSET	VINYL TILE	1/2 BASE	MSNRY / DU/PAINT				DRYWALL/ PAINT	1'-4"	SOFFIT PER PLAN	
	STUDY AREA	CARPET	1/2 BASE	MSNRY / DU/PAINT				DRYWALL/ PAINT	8'-0 1/2"	SOFFIT PER PLAN	
220	INDIVIDUAL STUDY ROOM	CARPET	1/2 BASE	MSNRY / DU/PAINT				DRYWALL/ PAINT	8'-0 1/2"	SOFFIT PER PLAN	
	WALK IN CLOSET	VINYL TILE	1/2 BASE	MSNRY / DU/PAINT				DRYWALL/ PAINT	1'-4"	SOFFIT PER PLAN	
221	INDIVIDUAL STUDY ROOM	CARPET	1/2 BASE	MSNRY / DU/PAINT				DRYWALL/ PAINT	8'-0 1/2"	SOFFIT PER PLAN	
	WALK IN CLOSET	VINYL TILE	1/2 BASE	MSNRY / DU/PAINT				DRYWALL/ PAINT	1'-4"	SOFFIT PER PLAN	
222	STUDY AREA	CARPET	1/2 BASE	MSNRY / DU/PAINT				DRYWALL/ PAINT	8'-0 1/2"	SOFFIT PER PLAN	
	INDIVIDUAL STUDY ROOM	CARPET	1/2 BASE	MSNRY / DU/PAINT				DRYWALL/ PAINT	8'-0 1/2"	SOFFIT PER PLAN	
	WALK IN CLOSET	VINYL TILE	1/2 BASE	MSNRY / DU/PAINT				DRYWALL/ PAINT	1'-4"	SOFFIT PER PLAN	
	MEETING ROOM	CARPET	1/2 BASE	DU/ PAINT				DRYWALL/ PAINT	11'-6"		
225	MECHANICAL ROOM							DRYWALL/ PAINT	8'-0 1/2"		
	COMPUTER SUPPORT	VINYL TILE	1/2 BASE	MSNRY / DU/PAINT				DRYWALL/ PAINT	8'-0 1/2"	SOFFIT PER PLAN	
227	COMPUTER ROOM	VINYL TILE	1/2 BASE	MSNRY / DU/PAINT				DRYWALL/ PAINT	8'-0 1/2"	SOFFIT PER PLAN	
	CONFERENCE ROOM	CARPET	1/2 BASE	MSNRY / DU/PAINT	1 PC. CHAIR			DRYWALL/ PAINT	8'-0 1/2"	SOFFIT PER PLAN	
228-231	CORRIDOR	VINYL TILE	1/2 BASE	MSNRY / DU/PAINT				CONC/ PAINT	8'-0 1/2"		

ROOM FINISH SCHEDULE						ADDITION/BASEMENT					
ROOM NUMBER	ROOM NAME	FLOORING	BASE	WALLS	UNBCT/ CHAIR	CROWN	TRIM/ CASING	CEILING	CEILING HEIGHT	REMARKS	
A001	STUDY ROOM	VINYL TILE	1/2 BASE	CONC/ DU/PAINT				CONC/ PAINT	10'-0"		
A002	NOT USED										
A003	STAIR	CONC.	1/2 BASE	CONC/ DU/PAINT				CONC/ PAINT	6'-0"		
A004	NOT USED										
A005	PROJECT ROOM	CONC.	1/2 BASE	CONC/ PAINT				CONC/ PAINT	10'-0"		
A006	WOMENS RESTROOM	CONC.	1/2 BASE	MSNRY/ DU/PAINT				ACOUSTIC TILE	8'-0"		
A007	MENS RESTROOM	CONC.	1/2 BASE	MSNRY/ DU/PAINT				ACOUSTIC TILE	8'-0"		
A008	STAIR	CONC.	1/2 BASE	MSNRY/ DU/PAINT				CONC/ PAINT	10'-0"		
A009	UTILITY	CONC.	1/2 BASE	MSNRY/ DU/PAINT				CONC/ PAINT	10'-0"		
ROOM FINISH SCHEDULE						ADDITION/FIRST FLOOR					
ROOM NUMBER	ROOM NAME	FLOORING	BASE	WALLS	UNBCT/ CHAIR	CROWN	TRIM/ CASING	CEILING	CEILING HEIGHT	REMARKS	
A101	STAIR/FOYER	VINYL TILE	1/2 BASE	MSNRY/ DU/PAINT				CONC/ PAINT	8'-0"		
A102	BATHROOM	CERAMIC TILE	CERAMIC TILE	MSNRY/ DU/PAINT				CONC/ PAINT	1'-4"	SOFFIT PER PLAN	
A103	INDIVIDUAL STUDY ROOM	CARPET	1/2 BASE	MSNRY/ DU/PAINT				CONC/ PAINT	8'-0"	SOFFIT PER PLAN	
	WALK IN CLOSET	VINYL TILE	1/2 BASE	MSNRY/ DU/PAINT				CONC/ PAINT	1'-4"	SOFFIT PER PLAN	
A104	INDIVIDUAL STUDY ROOM	CARPET	1/2 BASE	MSNRY/ DU/PAINT				CONC/ PAINT	8'-0"	SOFFIT PER PLAN	
	WALK IN CLOSET	VINYL TILE	1/2 BASE	MSNRY/ DU/PAINT				CONC/ PAINT	1'-4"		
A105	NOT USED	---	---	---	---	---	---	---	---		
A106	STUDY AREA	CARPET	1/2 BASE	MSNRY/ DU/PAINT				CONC/ PAINT	8'-0"	SOFFIT PER PLAN	
A107	LAUNDRY ROOM	VINYL TILE	1/2 BASE	MSNRY/ DU/PAINT				CONC/ PAINT	8'-0"		
A108	STAIR	CONC.	1/2 BASE	MSNRY/ DU/PAINT				CONC/ PAINT	8'-0"		
A109	CORRIDOR	VINYL TILE	1/2 BASE	MSNRY/ DU/PAINT				CONC/ PAINT	8'-0"	SOFFIT PER PLAN	
A110	NOT USED	---	---	---	---	---	---	---	---		
A111	INDIVIDUAL STUDY ROOM	CARPET	1/2 BASE	MSNRY/ DU/PAINT				CONC/ PAINT	8'-0"	SOFFIT PER PLAN	
	WALK IN CLOSET	VINYL TILE	1/2 BASE	MSNRY/ DU/PAINT				CONC/ PAINT	1'-4"	SOFFIT PER PLAN	
A112	INDIVIDUAL STUDY ROOM	CARPET	1/2 BASE	MSNRY/ DU/PAINT				CONC/ PAINT	8'-0"	SOFFIT PER PLAN	
	WALK IN CLOSET	VINYL TILE	1/2 BASE	MSNRY/ DU/PAINT				CONC/ PAINT	1'-4"	SOFFIT PER PLAN	
A113	BATHROOM	CERAMIC TILE	CERAMIC TILE	MSNRY/ DU/PAINT				CONC/ PAINT	1'-4"	SOFFIT PER PLAN	
A114	STUDY AREA	CARPET	1/2 BASE	MSNRY/ DU/PAINT				CONC/ PAINT	8'-0"	SOFFIT PER PLAN	
A115	INDIVIDUAL STUDY ROOM	CARPET	1/2 BASE	MSNRY/ DU/PAINT				CONC/ PAINT	8'-0"	SOFFIT PER PLAN	
	WALK IN CLOSET	VINYL TILE	1/2 BASE	MSNRY/ DU/PAINT				CONC/ PAINT	1'-4"	SOFFIT PER PLAN	
A116	BATHROOM	CERAMIC TILE	CERAMIC TILE	MSNRY/ DU/PAINT				CONC/ PAINT	1'-4"	SOFFIT PER PLAN	
A117	BATHROOM	CERAMIC TILE	CERAMIC TILE	MSNRY/ DU/PAINT				CONC/ PAINT	1'-4"	SOFFIT PER PLAN	
A118	INDIVIDUAL STUDY ROOM	CARPET	1/2 BASE	MSNRY/ DU/PAINT				CONC/ PAINT	8'-0"	SOFFIT PER PLAN	
	WALK IN CLOSET	VINYL TILE	1/2 BASE	MSNRY/ DU/PAINT				CONC/ PAINT	1'-4"	SOFFIT PER PLAN	
ROOM FINISH SCHEDULE						ADDITION/SECOND FLOOR					
ROOM NUMBER	ROOM NAME	FLOORING	BASE	WALLS	UNBCT/ CHAIR	CROWN	TRIM/ CASING	CEILING	CEILING HEIGHT	REMARKS	
A201	STAIR	VINYL TILE	1/2 BASE	MSNRY/ DU/PAINT		1 PC.		CONC/ PAINT	8'-3"		
A202	BATHROOM	CERAMIC TILE	CERAMIC TILE	MSNRY/ DU/PAINT		1 PC.		CONC/ PAINT	1'-4"	SOFFIT PER PLAN	
A203	INDIVIDUAL STUDY ROOM	CARPET	1/2 BASE	MSNRY/ DU/PAINT		1 PC.		CONC/ PAINT	8'-3"	SOFFIT PER PLAN	
	WALK IN CLOSET	VINYL TILE	1/2 BASE	MSNRY/ DU/PAINT		1 PC.		CONC/ PAINT	1'-4"	SOFFIT PER PLAN	
A204	INDIVIDUAL STUDY ROOM	CARPET	1/2 BASE	MSNRY/ DU/PAINT		1 PC.		CONC/ PAINT	8'-3"	SOFFIT PER PLAN	
	WALK IN CLOSET	VINYL TILE	1/2 BASE	MSNRY/ DU/PAINT		1 PC.		CONC/ PAINT	1'-4"	SOFFIT PER PLAN	
A205	NOT USED	---	---	---	---	---	---	---	---		
A206	STUDY AREA	CARPET	1/2 BASE	MSNRY/ DU/PAINT		1 PC.		CONC/ PAINT	8'-3"		
A207	UTILITY ROOM	VINYL TILE	1/2 BASE	MSNRY/ DU/PAINT		1 PC.		CONC/ PAINT	8'-3"		
A208	STAIR	VINYL TILE	1/2 BASE	MSNRY/ DU/PAINT		1 PC.		CONC/ PAINT	8'-3"		
A209	CORRIDOR	VINYL TILE	1/2 BASE	MSNRY/ DU/PAINT		1 PC.		CONC/ PAINT	8'-3"	SOFFIT PER PLAN	
A210	NOT USED	---	---	---	---	---	---	---	---		
A211	INDIVIDUAL STUDY ROOM	CARPET	1/2 BASE	MSNRY/ DU/PAINT		1 PC.		CONC/ PAINT	8'-3"	SOFFIT PER PLAN	
	WALK IN CLOSET	VINYL TILE	1/2 BASE	MSNRY/ DU/PAINT		1 PC.		CONC/ PAINT	1'-4"	SOFFIT PER PLAN	
A212	INDIVIDUAL STUDY ROOM	CARPET	1/2 BASE	MSNRY/ DU/PAINT		1 PC.		CONC/ PAINT	8'-3"	SOFFIT PER PLAN	
	WALK IN CLOSET	VINYL TILE	1/2 BASE	MSNRY/ DU/PAINT		1 PC.		CONC/ PAINT	1'-4"	SOFFIT PER PLAN	
A213	BATHROOM	CERAMIC TILE	CERAMIC TILE	MSNRY/ DU/PAINT		1 PC.		CONC/ PAINT	1'-4"	SOFFIT PER PLAN	
A214	STUDY AREA	CARPET	1/2 BASE	MSNRY/ DU/PAINT		1 PC.		CONC/ PAINT	8'-3"		
A215	INDIVIDUAL STUDY ROOM	CARPET	1/2 BASE	MSNRY/ DU/PAINT		1 PC.		CONC/ PAINT	8'-3"		
	WALK IN CLOSET	VINYL TILE	1/2 BASE	MSNRY/ DU/PAINT		1 PC.		CONC/ PAINT	1'-4"	SOFFIT PER PLAN	
A216	BATHROOM	CERAMIC TILE	CERAMIC TILE	MSNRY/ DU/PAINT		1 PC.		CONC/ PAINT	1'-4"	SOFFIT PER PLAN	
A217	BATHROOM	CERAMIC TILE	CERAMIC TILE	MSNRY/ DU/PAINT		1 PC.		CONC/ PAINT	1'-4"	SOFFIT PER PLAN	
A218	INDIVIDUAL STUDY ROOM	CARPET	1/2 BASE	MSNRY/ DU/PAINT		1 PC.		CONC/ PAINT	8'-3"		
	WALK IN CLOSET	VINYL TILE	1/2 BASE	MSNRY/ DU/PAINT		1 PC.		CONC/ PAINT	1'-4"	SOFFIT PER PLAN	

DOOR SCHEDULE										EXISTING BUILDING/SECOND FLOOR						
DOOR NUMBER	SIZE			DOOR INFORMATION			FRAME INFORMATION			LABEL	HARDWARE GROUP	DETAILS			REMARKS	
	WIDTH	HEIGHT	THICK	MATERIAL	FINISH	ELEV.	MATERIAL	FINISH	ELEV.			HEAD	JAMB	SILL		
201															EXISTING DOOR & HARDWARE TO REMAIN	
202	3'-6"	6'-8"	1 3/4"	WOOD	STAINED	A	METAL	PAINT	AA	B 1 1/2 HR.	3	HI				
203	3'-0"	6'-8"	1 3/4"	WOOD	STAINED	A	METAL	PAINT	AA	20 MIN.	5	HI				
204-205	3'-0"	6'-8"	1 3/4"	WOOD	STAINED	B	METAL	PAINT	AA		6	H4				
206	3'-0"	6'-8"	1 3/4"	WOOD	STAINED	A	METAL	PAINT	AA	20 MIN.	5	HI				
207-208	3'-0"	6'-8"	1 3/4"	WOOD	STAINED	B	METAL	PAINT	AA		6	H4				
209	3'-0"	6'-8"	1 3/4"	WOOD	STAINED	A	METAL	PAINT	AA	20 MIN.	7	HI				
210	3'-0"	6'-8"	1 3/4"	WOOD	STAINED	A	METAL	PAINT	AA	20 MIN.	8	HI				
211-218	3'-0"	6'-8"	1 3/4"	WOOD	STAINED	A	METAL	PAINT	AA	20 MIN.	5	HI				
219	3'-0"	6'-8"	1 3/4"	WOOD	STAINED	A	METAL	PAINT	AA	20 MIN.	8	HI				
220-221	3'-0"	6'-8"	1 3/4"	WOOD	STAINED	A	METAL	PAINT	AA	20 MIN.	10	HI				
222	3'-0"	6'-8"	1 3/4"	WOOD	STAINED	A	METAL	PAINT	AA	20 MIN.	5	HI				
223-224	3'-0"	6'-8"	1 3/4"	WOOD	STAINED	B	METAL	PAINT	AA		6	H4				
225	3'-0"	6'-8"	1 3/4"	WOOD	STAINED	A	METAL	PAINT	AA	20 MIN.	5	HI				
226-227	3'-0"	6'-8"	1 3/4"	WOOD	STAINED	B	METAL	PAINT	AA		6	H4				
228	3'-0"	6'-8"	1 3/4"	WOOD	STAINED	G	METAL	PAINT	AA	20 MIN.	7	HI				
229	3'-0"	6'-8"	1 3/4"	WOOD	STAINED	G	METAL	PAINT	AA	20 MIN.	7					
230	2'-6"	6'-8"	1 3/4"	WOOD	STAINED	B	METAL	PAINT	AA		8					
231	3'-0"	6'-8"	1 3/4"	WOOD	STAINED	B	METAL	PAINT	AA		8					
232	3'-0"	6'-8"	1 3/4"	WOOD	STAINED	A	METAL	PAINT	AA	20 MIN.	8	HI				
233	3'-0"	6'-8"	1 3/4"	WOOD	STAINED	G	METAL	PAINT	AA	20 MIN.	7	HI				
234	3'-0"	6'-8"	1 3/4"	WOOD	STAINED	G	METAL	PAINT	AA	20 MIN.	7	HI				

DOOR SCHEDULE										EXISTING BUILDING/FIRST FLOOR						
DOOR NUMBER	SIZE			DOOR INFORMATION			FRAME INFORMATION			LABEL	HARDWARE GROUP	DETAILS			REMARKS	
	WIDTH	HEIGHT	THICK	MATERIAL	FINISH	ELEV.	MATERIAL	FINISH	ELEV.			HEAD	JAMB	SILL		
101											1				EXISTING DOOR TO REMAIN	
102															EXISTING DOOR & HARDWARE TO REMAIN	
103	3'-6"	6'-8"	1 3/4"	WOOD	STAINED	A	METAL	PAINT	AA	B 1 1/2 HR.	3	H1				
104	3'-0"	6'-8"	1 3/4"	WOOD	STAINED	A	METAL	PAINT	AA	20 MIN.	5	H1				
105-106	3'-0"	6'-8"	1 3/4"	WOOD	STAINED	B	METAL	PAINT	AA		6	H4				
107	3'-0"	6'-8"	1 3/4"	WOOD	STAINED	A	METAL	PAINT	AA	20 MIN.	5	H1				
108-109	3'-0"	6'-8"	1 3/4"	WOOD	STAINED	B	METAL	PAINT	AA		6	H4				
110	3'-0"	6'-8"	1 3/4"	WOOD	STAINED	A	METAL	PAINT	AA	20 MIN.	7	H1				
111	EXISTING DOOR TO REMAIN															
112-116	3'-0"	6'-8"	1 3/4"	WOOD	STAINED	A	METAL	PAINT	AA	20 MIN.	5	H1				
117	3'-0"	6'-8"	1 3/4"	CLAD	PAINT	D	METAL	PAINT	AA		2					
118-120	3'-0"	6'-8"	1 3/4"	WOOD	STAINED	A	METAL	PAINT	AA	20 MIN.	5	H1				
121	3'-0"	6'-8"	1 3/4"	CLAD	PAINT	D	METAL	PAINT	AA		1					
122	3'-0"	6'-8"	1 3/4"	WOOD	STAINED	A	METAL	PAINT	AA	20 MIN.	8	H1				
123-124	3'-0"	6'-8"	1 3/4"	WOOD	STAINED	A	METAL	PAINT	AA	20 MIN.	10	H1				
125-126	3'-0"	6'-8"	1 3/4"	WOOD	STAINED	A	METAL	PAINT	AA	20 MIN.	5	H1				
127	3'-0"	6'-8"	1 3/4"	WOOD	STAINED	A	METAL	PAINT	AA	20 MIN.	7	H1				
128	MATCH EXIST'G	6'-8"	1 3/4"	WOOD	STAINED	A	METAL	PAINT	AA	20 MIN.	5	H1				
129	3'-0"	6'-8"	1 3/4"	WOOD	STAINED	B	METAL	PAINT	AA		6					
130	3'-0"	6'-8"	1 3/4"	WOOD	STAINED	B	METAL	PAINT	AA		6	H1				
131	3'-0"	6'-8"	1 3/4"	WOOD	STAINED	A	METAL	PAINT	AA	20 MIN.	8	H1				
132	3'-0"	6'-8"	1 3/4"	WOOD	STAINED	G	METAL	PAINT	AA	20 MIN.	7					
133	3'-0"	6'-8"	1 3/4"	WOOD	STAINED	A	METAL	PAINT	AA	20 MIN.	8	H1				
134	3'-0"	6'-8"	1 3/4"	WOOD	STAINED	B	METAL	PAINT	AA		8	H1				
135	3'-0"	6'-8"	1 3/4"	CLAD	PAINT	D	METAL	PAINT	AA		1					
136-137	3'-0"	6'-8"	1 3/4"	CLAD	PAINT	E	METAL	PAINT	BB		2					
138	3'-0"	6'-8"	1 3/4"	WOOD	STAINED	B	METAL	PAINT	AA		8	H1				
139	EXISTING DOOR TO REMAIN (FIELD DETERMINE RE-USE WITH NEW LOCKSET)											H1				PROVIDE CARD SWIPE TYPE LOCKSET
140	3'-0"	6'-8"	1 3/4"	H.M.	PAINT		METAL	PAINT	AA			H1				
141	3'-0"	6'-8"	1 3/4"	CLAD	PAINT	H	METAL	PAINT	AA		9					
142	3'-0"	6'-8"	1 3/4"	H.M.	PAINT	C	METAL	PAINT	AA	B 1 1/2 HR.	4					
143	2'-6"	6'-8"	1 3/4"	WOOD	STAINED	B	METAL	PAINT	BB		10					

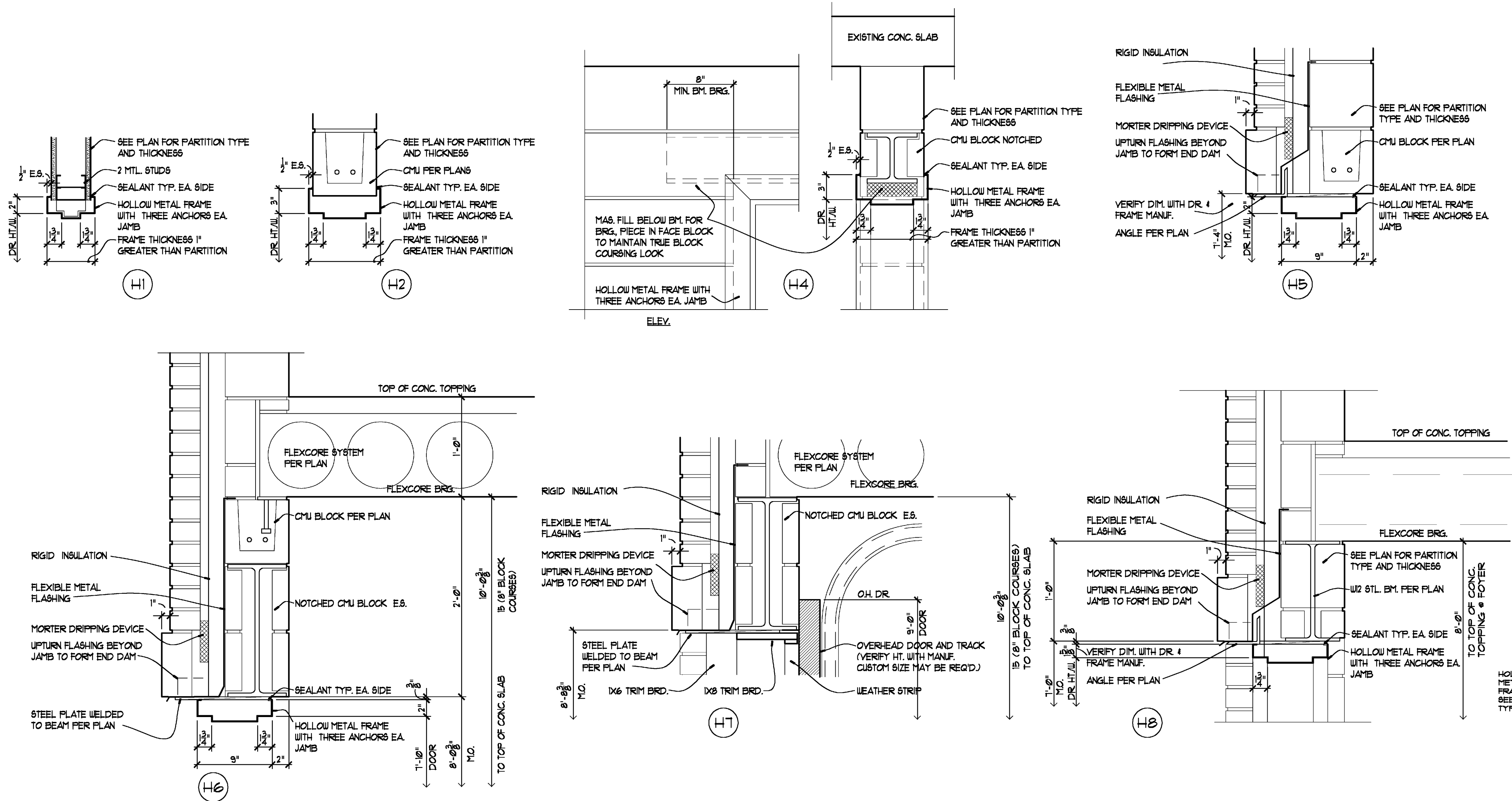

### DOOR HEAD TYPES

SCALE 1 1/2" = 1'-0" NOTE: GENERAL CONTRACTOR HAS INDICATED THE USE OF FLEXIBLE COPPER FLASHING (VERIFY WITH MASONRY CONTRACTOR)

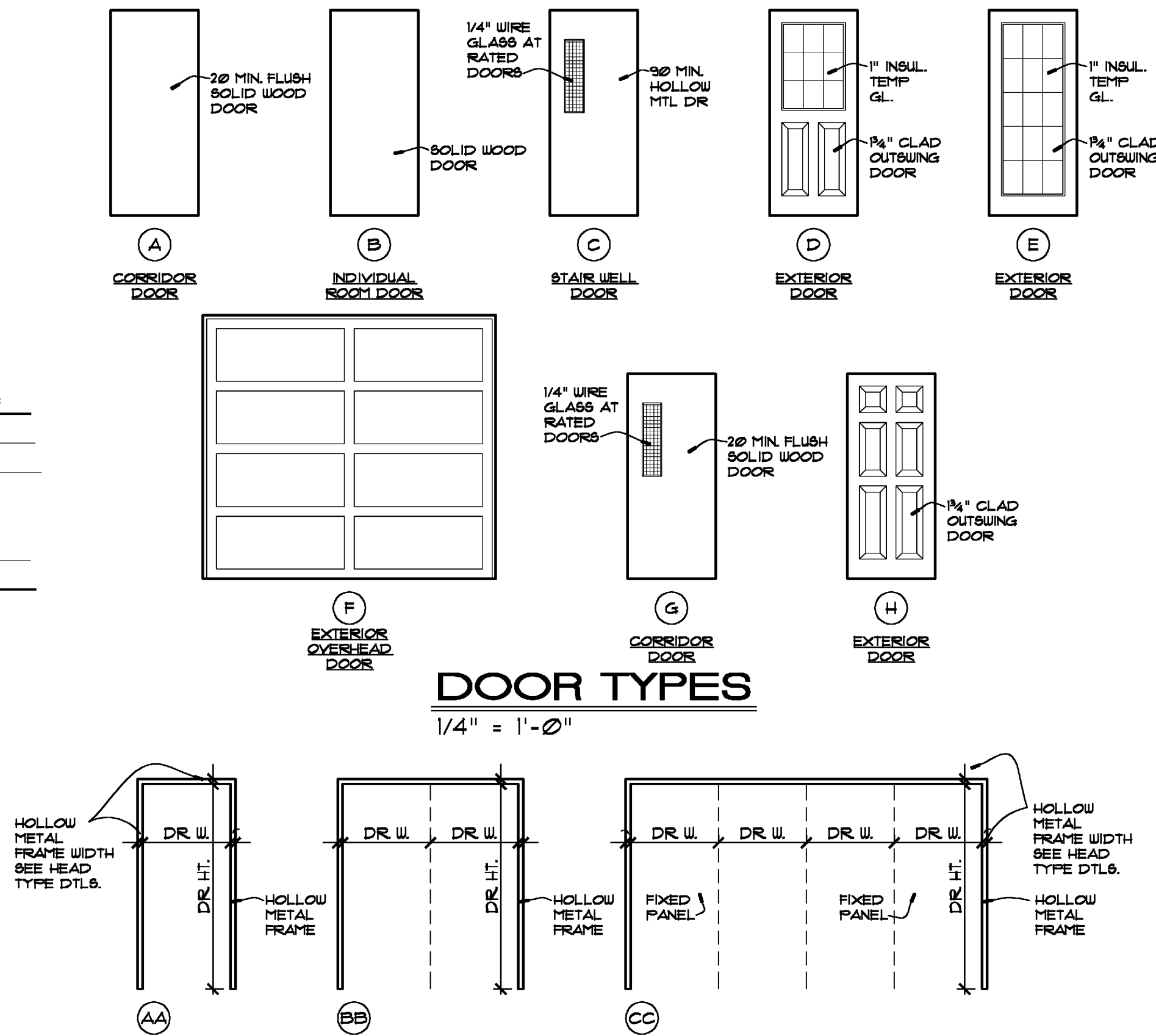

### DOOR TYPES

1/4" = 1'-0"

### DOOR FRAME TYPES

1/4" = 1'-0" NOTE: STD. HOLLOW METAL FRAME WIDTH IS 2" AT D.W. PARTITIONS. SEE DR. HEAD TYPES FOR H.M. FRAME WIDTHS AT MASONRY PARTITIONS (INTERIOR FRAME WRAPS ARE 3" WIDE).

### DOOR HARDWARE

NUMBER	DESCRIPTION
1	3 HINGE DOOR, WITH BARRIER FREE THRESHOLD (MAX 1/2" HIGH), WEATHERSTRIPPING AROUND DOOR, CARD SWIPE TYPE LOCKSET (OUTSIDE), PANIC BAR HARDWARE (INSIDE), PROVIDE SPRING LOADED DOOR CLOSER, & DOOR STOP
2	3 HINGE DOOR, WITH BARRIER FREE THRESHOLD (MAX 1/2" HIGH), WEATHERSTRIPPING AROUND DOOR, WITH DOOR STOP (OUTSIDE), PANIC BAR HARDWARE (INSIDE), PROVIDE SPRING LOADED DOOR CLOSER, AND DOOR STOP
3	3 HINGE DOOR, WITH LEVER HANDLE (OUTSIDE), PANIC BAR HARDWARE (INSIDE), W/ MAGNETIC FIRE DOOR HOLDER, PROVIDE SPRING LOADED DOOR CLOSER, AND DOOR STOP
4	3 HINGE DOOR, WITH LEVER HANDLE (OUTSIDE), PANIC BAR HARDWARE (INSIDE), AND PROVIDE SPRING LOADED DOOR CLOSER, AND DOOR STOP
5	3 HINGE DOOR, WITH CARD SWIPE TYPE LOCKSET (OUTSIDE), LEVER HANDLE W/ PRIVACY LOCKSET (INSIDE), PROVIDE SPRING LOADED DOOR CLOSER, AND DOOR STOP
6	3 HINGE DOOR, WITH LEVER HANDLE (INSIDE & OUTSIDE), WITH PRIVACY LOCKSET (INSIDE), AND DOOR STOP
7	3 HINGE DOOR, WITH LEVER HANDLE (INSIDE & OUTSIDE), PROVIDE SPRING LOADED DOOR CLOSER, AND DOOR STOP
8	3 HINGE DOOR, WITH LEVER HANDLE (INSIDE & OUTSIDE), EXTERIOR KEYED DEAD BOLT LOCKSET, AND DOOR STOP
9	3 HINGE DOOR, WITH LEVER HANDLE (OUTSIDE) EXTERIOR KEYED LOCKSET, PANIC BAR HARDWARE (INSIDE), PROVIDE SPRING LOADED DOOR CLOSER, AND DOOR STOP
10	3 HINGE DOOR, WITH PUSH PULL HANDLES (INSIDE & OUTSIDE), PROVIDE SPRING LOADED DOOR CLOSER, AND DOOR STOP

NOTE: ALL HARDWARE SHALL COMPLY W/ ADA REQUIREMENTS (EXCEPT FOR THE EXISTING BUILDING FRONT DOOR AND THE SECOND FLOOR OF THE EXISTING BUILDING AND ADDITION) PROVIDE AN ALTERNATE FOR CONTINUOUS HINGES, GEN. CONTRACTOR TO COORD WITH OWNER ON WHERE THEY ARE DESIRED

date: 05/11/10

revised:

**dicb buch architects, p.c.**  
16618 old chesterfield rd.  
chesterfield, mo 63017  
(636) 530-7181  
©COPYRIGHT  
dicb buch architects.com

CONSTRUCTION DRAWINGS OF:

Beta Chi of Kappa Sigma  
Rolla Missouri

DOOR SCHEDULE

sheet:

A19

of 35

DOOR SCHEDULE										ADDITION/SECOND FLOOR					
DOOR NUMBER	SIZE			DOOR INFORMATION			FRAME INFORMATION			LABEL	HARDWARE GROUP	DETAILS			REMARKS
	WIDTH	HEIGHT	THICK	MATERIAL	FINISH	ELEV.	MATERIAL	FINISH	ELEV.			HEAD	JAMB	SILL	
A201	3'-0"	6'-8"	1 3/4"	HM.	PAINT	C	METAL	PAINT	AA	B 1 1/2 HR.	4	HI			
A202	3'-0"	6'-8"	1 3/4"	WOOD	STAINED	A	METAL	PAINT	AA	20 MIN.	5	HI			
A203	3'-0"	6'-8"	1 3/4"	WOOD	STAINED	B	METAL	PAINT	AA		6	HI			
A204	3'-0"	6'-8"	1 3/4"	WOOD	STAINED	B	METAL	PAINT	AA		6	HI			
A205	3'-0"	6'-8"	1 3/4"	WOOD	STAINED	B	METAL	PAINT	AA		6	HI			
A206	3'-0"	6'-8"	1 3/4"	WOOD	STAINED	A	METAL	PAINT	AA	20 MIN.	5	HI			
A207	3'-0"	6'-8"	1 3/4"	WOOD	STAINED	B	METAL	PAINT	AA		6	HI			
A208	3'-0"	7'-2"	1 3/4"	WOOD	STAINED	A	METAL	PAINT	AA	20 MIN.	7	H2			
A209	3'-0"	7'-2"	1 3/4"	HM.	PAINT	C	METAL	PAINT	AA	B 1 1/2 HR.	4	H2			
A210	3'-0"	6'-8"	1 3/4"	WOOD	STAINED	A	METAL	PAINT	AA	20 MIN.	5	HI			
A211	3'-0"	6'-8"	1 3/4"	WOOD	STAINED	B	METAL	PAINT	AA		6	HI			
A212	3'-0"	6'-8"	1 3/4"	WOOD	STAINED	A	METAL	PAINT	AA	20 MIN.	5	HI			
A213	3'-0"	6'-8"	1 3/4"	WOOD	STAINED	B	METAL	PAINT	AA		6	HI			
A214	3'-0"	6'-8"	1 3/4"	WOOD	STAINED	B	METAL	PAINT	AA		6	HI			
A215	3'-0"	6'-8"	1 3/4"	WOOD	STAINED	B	METAL	PAINT	AA		6	HI			

DOOR SCHEDULE										ADDITION/BASEMENT					
DOOR NUMBER	SIZE			DOOR INFORMATION			FRAME INFORMATION			LABEL	HARDWARE GROUP	DETAILS			REMARKS
	WIDTH	HEIGHT	THICK	MATERIAL	FINISH	ELEV.	MATERIAL	FINISH	ELEV.			HEAD	JAMB	SILL	
A001	3'-0"	FIELD	1 3/4"	HM.	PAINT	C	METAL	PAINT	AA	B 1 1/2 HR.	8	H2		SHORT DOOR TO CRAWL SPACE	
A002	3'-0"	T'-2"	1 3/4"	HM.	PAINT	C	METAL	PAINT	AA		4	H2			
A003	3'-0"	T'-2"	1 3/4"	HM.	PAINT	C	METAL	PAINT	AA		B 1 1/2 HR.	7	H2		VERIFY HT. WITH MANUF. FOR MAS. OPNG INDICATED (CUSTOM HT. MAY BE REQ.)
A004	10'-0"	5'-0"		INSULATED METAL	PAINT	F	WOOD	PAINT				H1			
A005	3'-0"	T'-2"	1 3/4"	WOOD	STAINED	A	METAL	PAINT	AA	7		H2			
A006	3'-0"	T'-2"	1 3/4"	WOOD	STAINED	A	METAL	PAINT	AA		7	H2			
A007	3'-0"	T'-2"	1 3/4"	WOOD	STAINED	A	METAL	PAINT	AA		8	H2			
A008	3'-0"	T'-2"	1 3/4"	HM.	PAINT	C	METAL	PAINT	AA	B 1 1/2 HR.	4	H2			
A009	3'-0"	T'-2"	1 3/4"	CLAD	PAINT	D	METAL	PAINT	AA		2	H5			
A010	3'-0"	T'-10"	1 3/4"	CLAD	PAINT	E	METAL	PAINT	CC		2	H6			

DOOR SCHEDULE										ADDITION/FIRST FLOOR					
DOOR NUMBER	SIZE			DOOR INFORMATION			FRAME INFORMATION			LABEL	HARDWARE GROUP	DETAILS			REMARKS
	WIDTH	HEIGHT	THICK	MATERIAL	FINISH	ELEV.	MATERIAL	FINISH	ELEV.			HEAD	JAMB	SILL	
A101	3'-0"	6'-10"	1 3/4"	CLAD	PAINT	D	METAL	PAINT	BB		1	H8			
A102	3'-0"	6'-10"	1 3/4"	CLAD	PAINT	D	METAL	PAINT	AA		1	H8			
A103	3'-0"	6'-8"	1 3/4"	HM.	PAINT	C	METAL	PAINT	AA	B 1 1/2 HR.	4	HI			
A104	3'-0"	6'-8"	1 3/4"	WOOD	STAINED	A	METAL	PAINT	AA	20 MIN.	5	HI			
A105	3'-0"	6'-8"	1 3/4"	WOOD	STAINED	B	METAL	PAINT	AA		6	HI			
A106	3'-0"	6'-8"	1 3/4"	WOOD	STAINED	B	METAL	PAINT	AA		6	HI			
A107	3'-0"	6'-8"	1 3/4"	WOOD	STAINED	B	METAL	PAINT	AA		6	HI			
A108	3'-0"	6'-8"	1 3/4"	WOOD	STAINED	A	METAL	PAINT	AA	20 MIN.	5	HI			
A109	3'-0"	6'-8"	1 3/4"	WOOD	STAINED	B	METAL	PAINT	AA		6	HI			
A110	3'-0"	7'-2"	1 3/4"	WOOD	STAINED	A	METAL	PAINT	AA	20 MIN.	7	H2			
A111	3'-0"	7'-2"	1 3/4"	HM.	PAINT	C	METAL	PAINT	AA	B 1 1/2 HR.	4	H2			
A112	3'-0"	6'-8"	1 3/4"	WOOD	STAINED	A	METAL	PAINT	AA	20 MIN.	5	HI			
A113	3'-0"	6'-8"	1 3/4"	WOOD	STAINED	B	METAL	PAINT	AA		6	HI			
A114	3'-0"	6'-8"	1 3/4"	WOOD	STAINED	A	METAL	PAINT	AA	20 MIN.	5	HI			
A115	3'-0"	6'-8"	1 3/4"	WOOD	STAINED	B	METAL	PAINT	AA		6	HI			
A116	3'-0"	6'-8"	1 3/4"	WOOD	STAINED	B	METAL	PAINT	AA		6	HI			
A117	3'-0"	6'-8"	1 3/4"	WOOD	STAINED	B	METAL	PAINT	AA		6	HI			

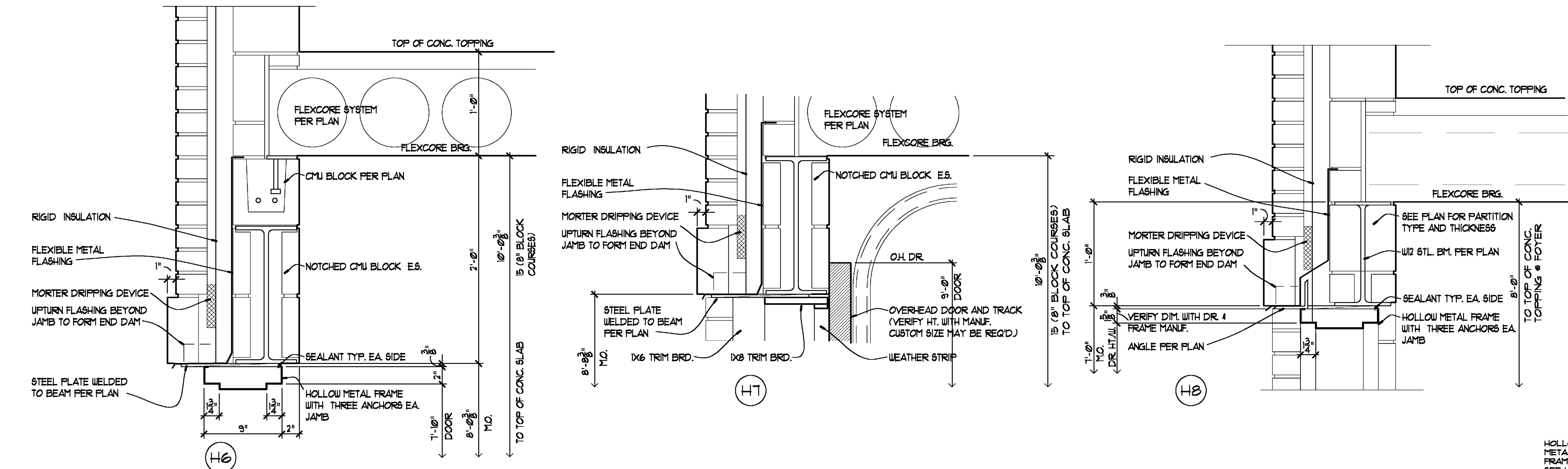
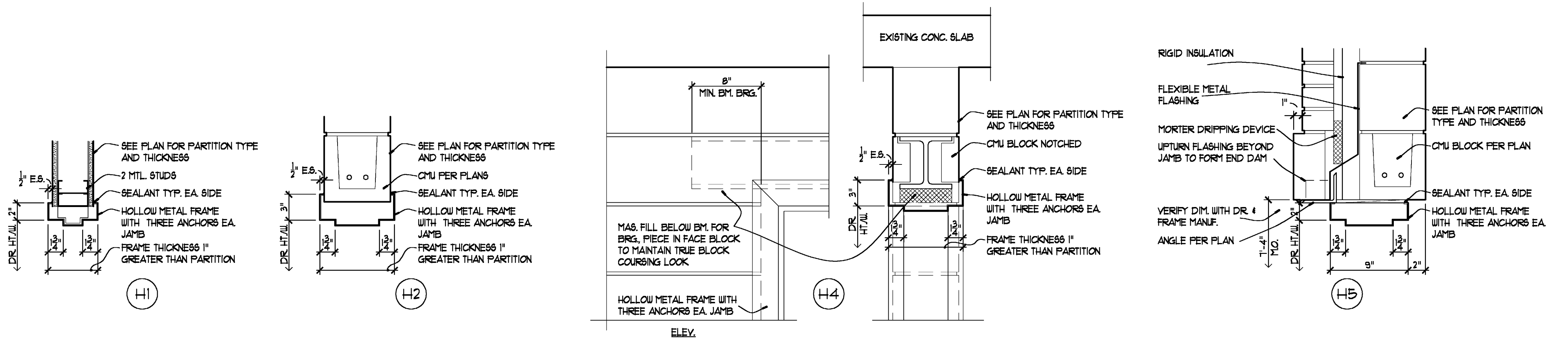

### DOOR HEAD TYPES

SCALE 1/2" = 1'-0" NOTE: GENERAL CONTRACTOR HAS INDICATED THE USE OF FLEXIBLE COPPER FLASHING (VERIFY WITH MASONRY CONTRACTOR)

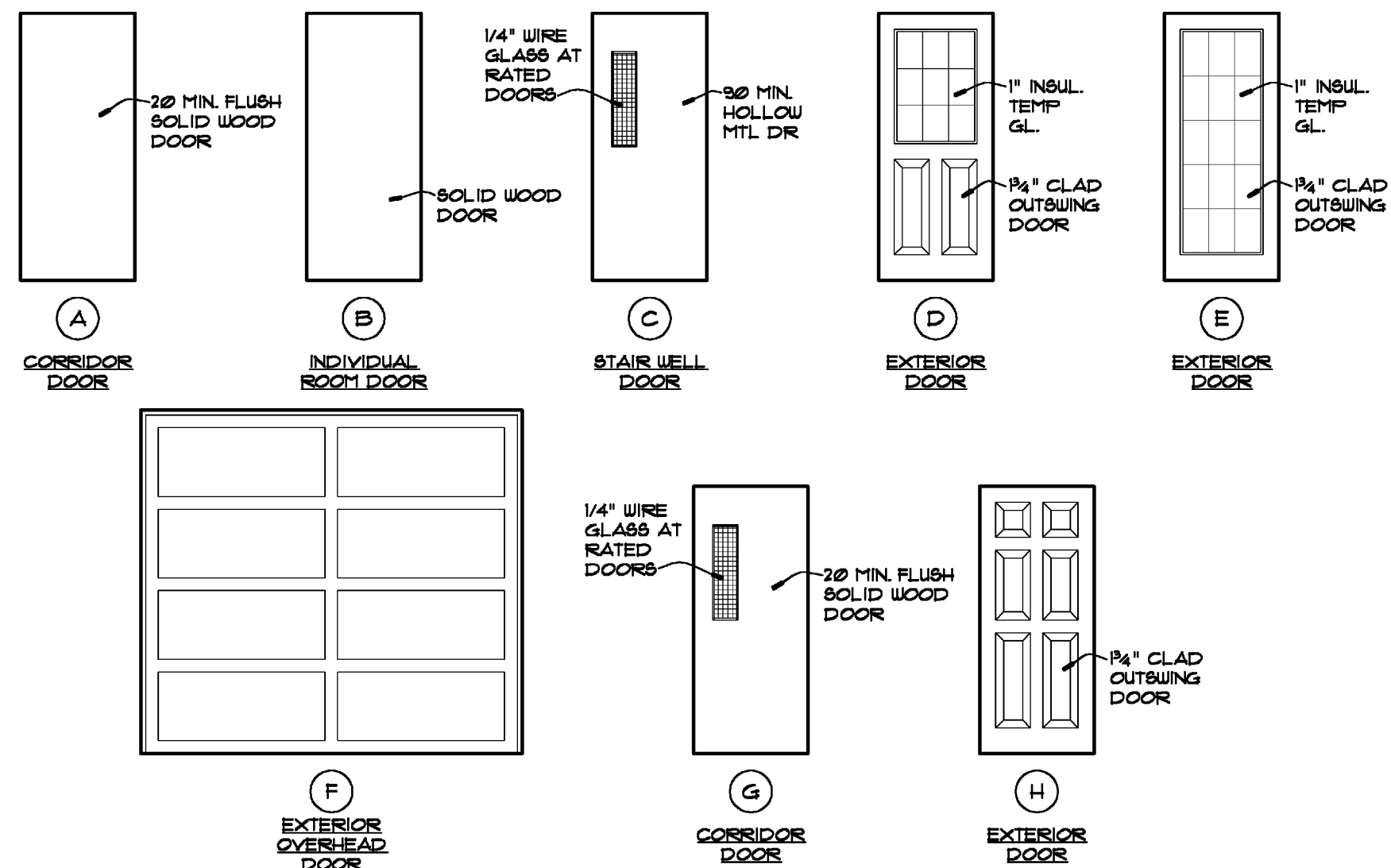

### DOOR TYPES

1/4" = 1'-0"

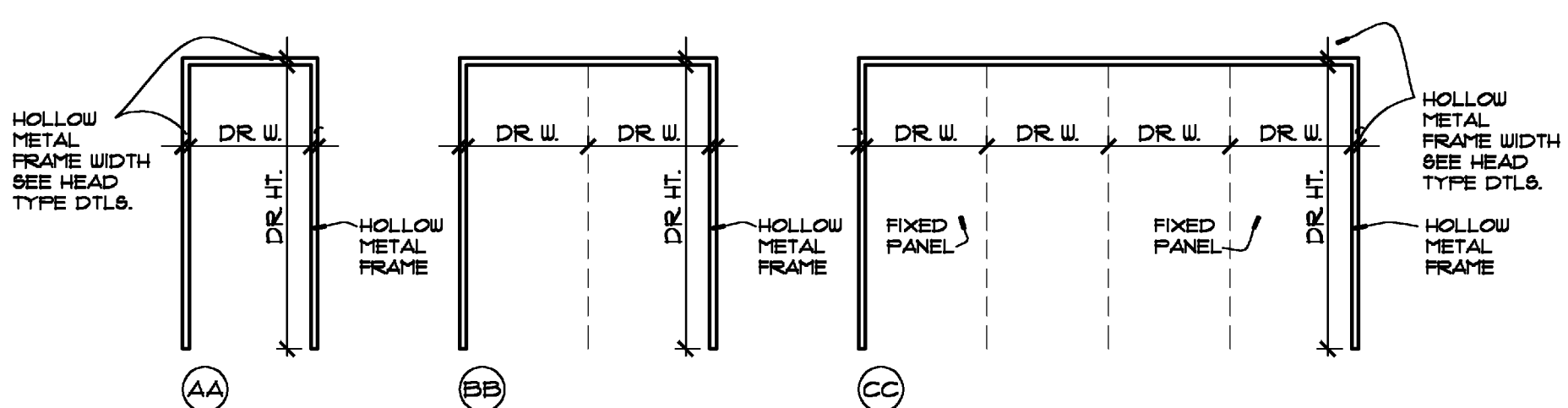

### DOOR FRAME TYPES

1/4" = 1'-0" NOTE: STD. HOLLOW METAL FRAME WIDTH IS 2" AT D.W. PARTITIONS, SEE DR HEAD TYPES FOR HM FRAME WIDTHS AT MASONRY PARTITIONS (INTERIOR FRAME WRAPS ARE 3" WIDE)

DOOR HARDWARE	
NUMBER	DESCRIPTION
1	3 HINGE DOOR, WITH BARRIER FREE THRESHOLD (MAX. 1/2" HIGH), WEATHERSTRIPPING AROUND DOOR, CARD SWIPE TYPE LOCKSET (OUTSIDE), PANIC BAR HARDWARE (INSIDE), PROVIDE SPRING LOADED DOOR CLOSER, 4 DOOR STOP
2	3 HINGE DOOR, WITH BARRIER FREE THRESHOLD (MAX. 1/2" HIGH), WEATHERSTRIPPING AROUND DOOR WITH DOOR PULL (OUTSIDE), PANIC BAR HARDWARE (INSIDE), PROVIDE SPRING LOADED DOOR CLOSER, AND DOOR STOP
3	3 HINGE DOOR, WITH LEVER HANDLE (OUTSIDE), PANIC BAR HARDWARE (INSIDE), W/ MAGNETIC FIRE DOOR HOLDER, PROVIDE SPRING LOADED DOOR CLOSER, AND DOOR STOP
4	3 HINGE DOOR, WITH LEVER HANDLE (OUTSIDE), PANIC BAR HARDWARE (INSIDE), AND PROVIDE SPRING LOADED DOOR CLOSER, AND DOOR STOP
5	3 HINGE DOOR, WITH CARD SWIPE TYPE LOCKSET (OUTSIDE), LEVER HANDLE W/ PRIVACY LOCKSET (INSIDE), PROVIDE SPRING LOADED DOOR CLOSER, AND DOOR STOP
6	3 HINGE DOOR, WITH LEVER HANDLE (INSIDE & OUTSIDE), WITH PRIVACY LOCKSET (INSIDE), AND DOOR STOP
7	3 HINGE DOOR, WITH LEVER HANDLE (INSIDE & OUTSIDE), PROVIDE SPRING LOADED DOOR CLOSER, AND DOOR STOP
8	3 HINGE DOOR, WITH LEVER HANDLE (INSIDE & OUTSIDE), EXTERIOR KEYED DEAD BOLT LOCKSET, AND DOOR STOP
9	3 HINGE DOOR, WITH LEVER HANDLE (OUTSIDE), EXTERIOR KEYED LOCKSET, PANIC BAR HARDWARE (INSIDE), PROVIDE SPRING LOADED DOOR CLOSER, AND DOOR STOP
10	3 HINGE DOOR, WITH FLUSH PULL HANDLES (INSIDE & OUTSIDE), PROVIDE SPRING LOADED DOOR CLOSER, AND DOOR STOP
NOTE: ALL HARDWARE SHALL COMPLY W/ ADA REQUIREMENTS (EXCEPT FOR THE EXISTING BUILDING FRONT DOOR AND THE SECOND FLOOR OF THE EXISTING BUILDING AND ADDITION) PROVIDE AN ALTERNATE FOR CONTINUOUS HINGES, GEN. CONTRACTOR TO COOR. WITH QUINER ON WHERE THEY ARE DESIRED	

